

Steyr-Daimler-Puch (Great Britain) Ltd.

Steyr-Puch House
211 Lower Parliament Street
Nottingham NG 1 1 FZ
ENGLAND

Telephone: Nottingham (0 6 02) 56 5 21
Telex 37197



Single-Speed-Automatic

England

Models 'N' and 'S'

MAXI Spare-Parts Catalogue

Edition June 1971

This edition replaces all editions circulating at present.

Puch Maxi England without Rear Wheel Suspension = Model **N**
with Rear Wheel Suspension = Model **S**

CONTENTS

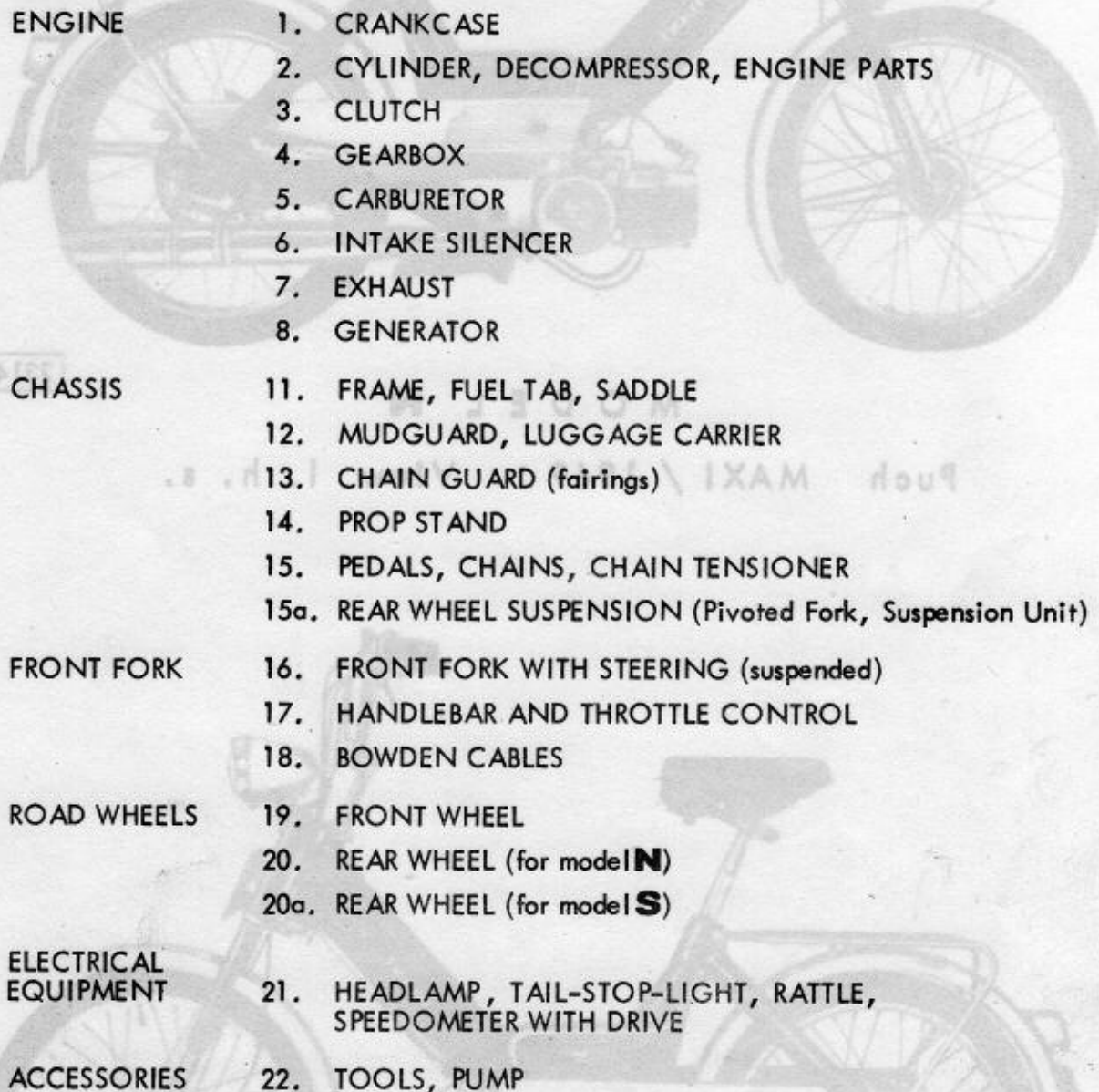
- 
- | | |
|----------------------|---|
| ENGINE | 1. CRANKCASE |
| | 2. CYLINDER, DECOMPRESSOR, ENGINE PARTS |
| | 3. CLUTCH |
| | 4. GEARBOX |
| | 5. CARBURETOR |
| | 6. INTAKE SILENCER |
| | 7. EXHAUST |
| | 8. GENERATOR |
| CHASSIS | 11. FRAME, FUEL TAB, SADDLE |
| | 12. MUDGUARD, LUGGAGE CARRIER |
| | 13. CHAIN GUARD (fairings) |
| | 14. PROP STAND |
| | 15. PEDALS, CHAINS, CHAIN TENSIONER |
| | 15a. REAR WHEEL SUSPENSION (Pivoted Fork, Suspension Unit) |
| FRONT FORK | 16. FRONT FORK WITH STEERING (suspended) |
| | 17. HANDLEBAR AND THROTTLE CONTROL |
| | 18. BOWDEN CABLES |
| ROAD WHEELS | 19. FRONT WHEEL |
| | 20. REAR WHEEL (for model N) |
| | 20a. REAR WHEEL (for model S) |
| ELECTRICAL EQUIPMENT | 21. HEADLAMP, TAIL-STOP-LIGHT, RATTLE, SPEEDOMETER WITH DRIVE |
| ACCESSORIES | 22. TOOLS, PUMP |

To convert millimeters to inches, multiply by 0,03937



2314

M O D E L N

Puch MAXI / 1969 View l. h. s.



2313

M O D E L N

Puch MAXI / 1969 View r. h. s.



M O D E L S

Puch MAXI / 1971 View l. h. s.

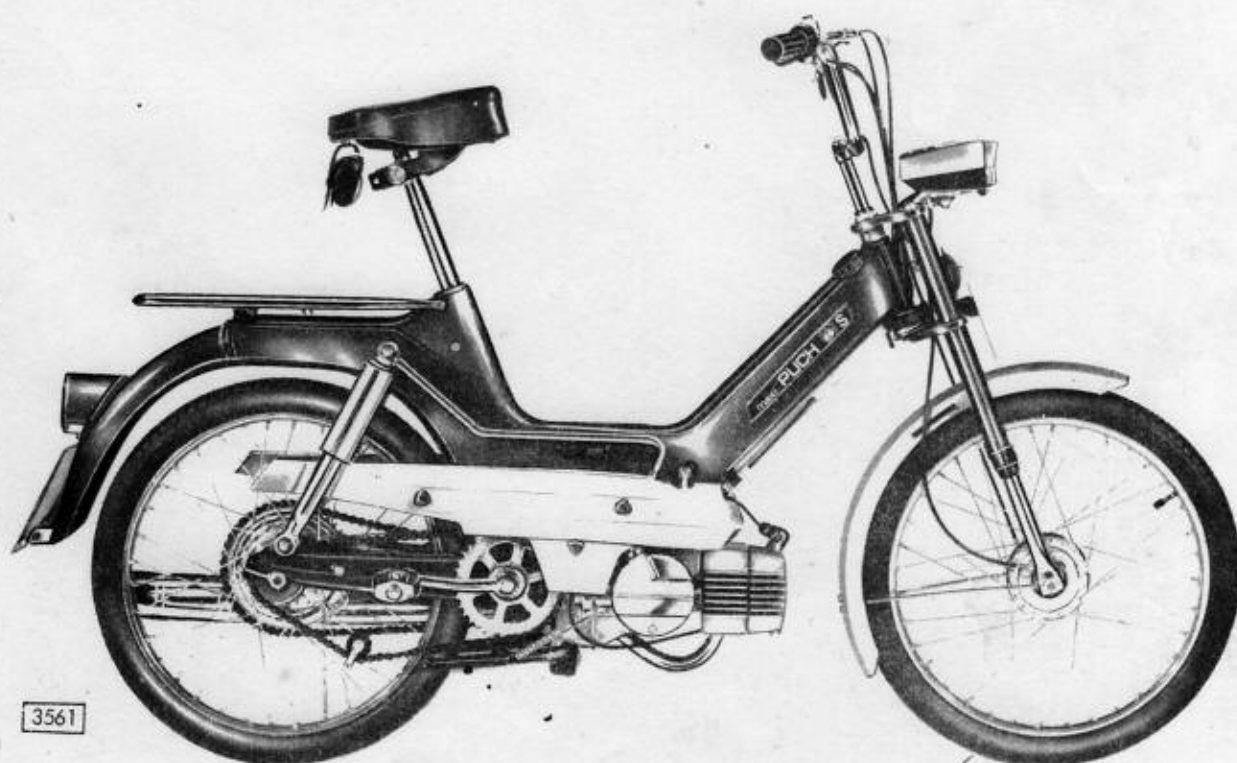

M O D E L S

Puch MAXI / 1971 View r. h. s.

puch-maxi

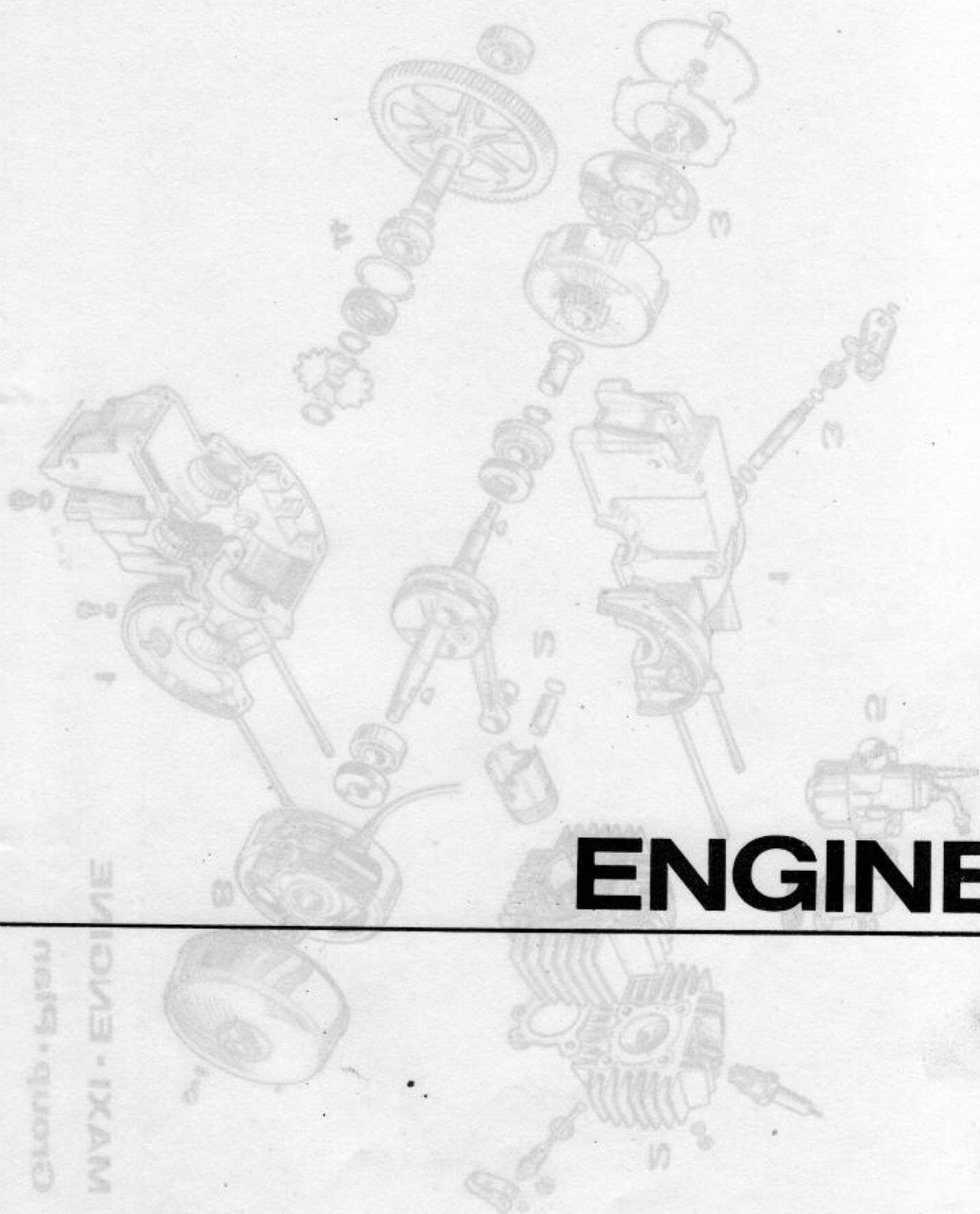

ENGINE

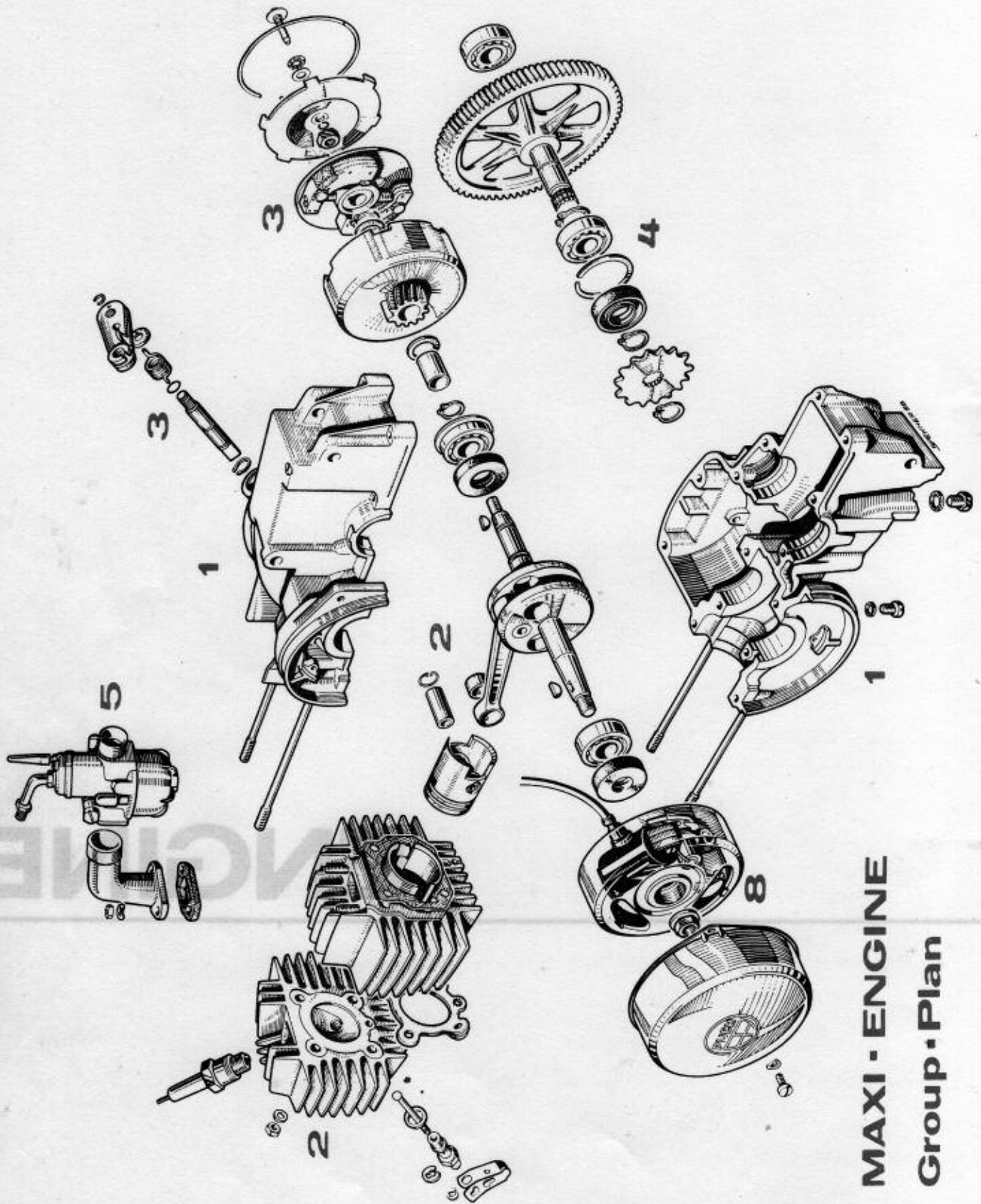

MAXI - ENGINE
Group - Plan

Puch Maxi England without Rear Wheel Suspension = Model **N**
with Rear Wheel Suspension = Model **S**

IMPORTANT I

To get a quick and correct settlement of your spare parts orders following statements are necessary:

1. Exact statement of vehicle
2. Engine no.
3. Spare parts no.
4. Description
5. Colour
6. Required quantity
7. Wanted way of delivery

Beside this our general terms of sale and delivery are valuable.

Please direct your orders to:

place for stamp

GENERAL EXPLANATIONS

Statements as "left", "right", "front", "rear" at the description of spare parts are referring to the moving direction of vehicle. The given dimensions (in mm) for particular parts have to be considered as standards. (To convert millimeters to inches, multiply by 0,03937).

A ref.no. within brackets before a spare part means, that the said part is only similar to the illustration.

A "N" before the statement of reqd. quantity is marking a standard part. The abbreviation "as reqd." means "as required"; the abbreviation "p.m." means "per meter".

The content of the present manual is not obliging for delivery and equipment of vehicle.

Push Model Engines without Rear Wheel Suspension = Model 84
with Rear Wheel Suspension = Model 83

IMPORTANT!

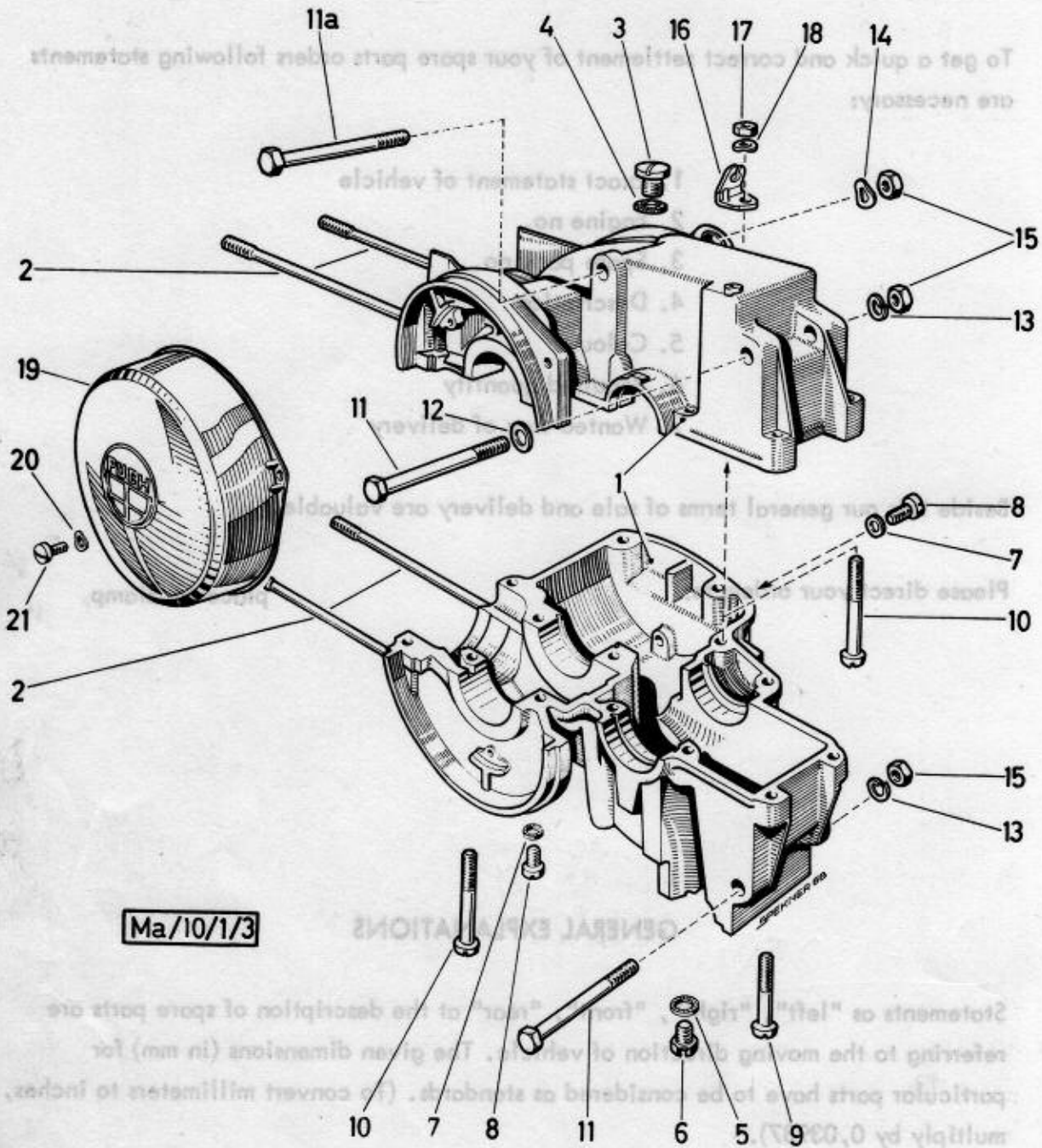

Ma/10/1/3

A ref. no. within brackets before a spare part means that the said part is only similar to the illustration.
A "1/4" before the statement of repud, quantity is making a standard part. The abbreviation "as repud." means "as required"; the abbreviation "p.m." means "per meter".

The content of the present manual is not obliging for delivery and equipment of vehicle.

Puch Maxi England without Rear Wheel Suspension = Model **N**
 with Rear Wheel Suspension = Model **S**

1. CRANKCASE

Ref. No.	Part-No.	Description	Requd. No.
1	349.1.10.032.0	CRANKCASE compl.	NS 1 1
2	360.1.10.034.1	STUD BOLT M6, 103 long	4 4
3	364.1.10.660.1	OIL FILLER PLUG (M10)	1 1
4	27071	SEAL WASHER A10x14 DIN 7603	N 1 1
5	26482	SEAL WASHER A8x14 DIN 7603	N 1 1
6	901.1053	HEXAGON HEAD SCREW M8x10 Sz DIN 933	N 1 1
7	24365	SEAL WASHER A6x12 DIN 7603	N 2 2
8	900.1305	CHEESE HEAD SCREW M6x8 DIN 84	N 2 2
9	900.1216	CHEESE HEAD SCREW M6x30 DIN 84-8G	N 9 - until ma.9914183 N 10 - from ma.9914184 N - 10
10	901.1308	CHEESE HEAD SCREW CM6x50 DIN 84-8G	N 5 - until ma.9914183 N 4 - from ma.9914184 N - 4
11	900.1162	HEXAGON BOLT M8x1x80 DIN 960-8G	N 2 -
11	901.1001	HEXAGON BOLT M8x1x75 DIN 960-8G	N - 2
11a	901.1002	HEXAGON BOLT M8x1x90 DIN 960-8G	N 1 1
12	24797	PLAIN WASHER 8,4 DIN 125	N 1 -
13	26819	SPRING RING B8 DIN 127	N 2 -
14	900.3211	SPRING WASHER B8 DIN 137	N 1 3
15	900.2021	HEXAGON NUT M8x1 DIN 934	N 3 3
16	349.1.10.022.1 ^x	CABLE BRACKET	1 -
17	24773 ^x	HEXAGON NUT M6 DIN 934	N 1 -
18	900.3212 ^x	SPRING WASHER A6 DIN 137	N 1 -
19	349.1.10.034.1	GENERATOR COVER	1 1
20	900.3202	SPRING WASHER A4 DIN 137	N 2 2
21	900.1509	LENS HEAD SCREW AM4x10 DIN 85	N 2 2

^xFrom ma. 9914184 the parts 16 - 18 will not more used, as the cable bracket and crankcase upper part are monobloc.

Pugh Maxi England without Rear Wheel Suspension = Model B
 with Rear Wheel Suspension = Model S

1. CRANKCASE

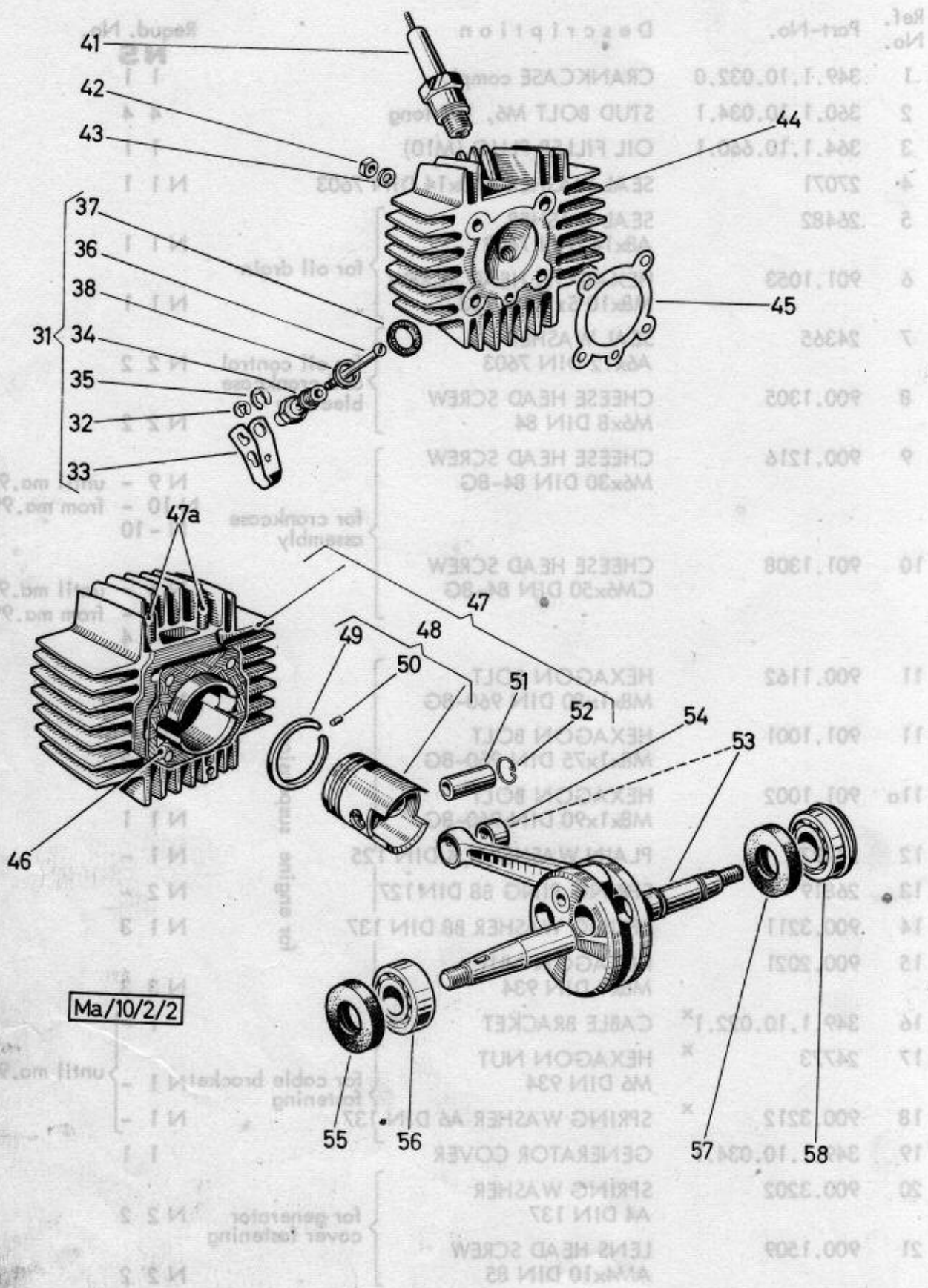

Ma/10/2/2

*From ma. 9914184 the parts 16 - 18 will not more used, as the cable bracket and crankcase upper part are monobloc.

Puch Maxi England without Rear Wheel Suspension = Model **N**
 with Rear Wheel Suspension = Model **S**

2. CYLINDER, DECOMPRESSOR, ENGINE PARTS

Ref. No.	Part-No.	Description	Requd. No.
			NS
31	349.1.10.040.0	DECOMPRESSOR compl. (with parts 32±38)	1 1
32	900.4604	TAB WASHER 4 DIN 6799	N 1 1
33	349.1.10.046.1	LEAF TYPE SPRING	1 1
34	349.1.10.040.1	VALVE GUIDE	1 1
35	900.4607	TAB WASHER 7 DIN 6799	N 1 1
36	349.1.10.045.1	VALVE	1 1
37	349.1.10.043.1	SEAL RING 18/13,5/2	1 1
38	050.6.1051	SEAL RING 14/10,5/1	1 1
41	902.0726	SPARK PLUG W 145 T1	1 1
42	900.2014	HEXAGON NUT M6 DIN 934	N 4 4
43	24804	WASHER 6,4 DIN 433	N 4 4
44	349.1.10.001.1	CYLINDER COVER	1 1
45	349.1.10.004.1	CYLINDER COVER GASKET (Alu-foil 4-rows)	1 1
46	349.1.10.013.1	CYLINDER BASE FLANGE GASKET (1 mm thick)	1 1
47	349.1.10.005.0	CYLINDER compl. (with piston, wrist pin and wire circlip)	1 1
47a	902.1968	FIXING STUD M6x18 DIN 835-8G (for exhaust- and carburetor fastening)	N 4 4 until ma.....
47a	900.1915	FIXING STUD M6x15 DIN 835-8G (for exhaust- and carburetor fastening)	N 4 4 from ma.....
48	349.1.10.106.0/21	PISTON compl. 38 mm dia. sort.1	1 1
48	349.1.10.106.0/22	PISTON compl. 38 mm dia. sort.2	1 1
48	349.1.10.106.0/23	PISTON compl. 38 mm dia. sort.3	1 1
48	349.1.10.106.0/24	PISTON compl. 38 mm dia. sort.4	1 1
48	349.1.10.106.0/25	PISTON compl. 38 mm dia. sort.5	1 1
48	349.1.10.106.0/26	PISTON compl. 38 mm dia. sort.6	1 1
			} as requd.
49	331.1.10.160.1	PISTON RING (square ring FS 2-38/35x2 fz ka ki DIN 24919 with rounded edges for Alu-cylinder)	N 2 2
50	900.4855	NOTCHED LOCKING PIN 2x6 DIN 1473	N 2 2
51	331.1.10.011.1/12	GUDGEON PIN 12 mm dia., 31 long sort.2 (white)	1 1
51	331.1.10.011.1/13	GUDGEON PIN 12 mm dia., 31 long sort.3 (blue)	1 1
			} as requd.
52	901.4701	WIRE LOCK WASHER B12 DIN 73123	N 2 2

Puch Maxi England without Rear Wheel Suspension = Model **N**
 with Rear Wheel Suspension = Model **S**

2. CYLINDER, DECOMPRESSOR, ENGINE PARTS (cont.)

Ref. No.	Part-No.	Description	Requd. No.
			NS
53	349.1.10.015.0 ^x	CRANKSHAFT compl. with connecting rod, 12 mm dia. with bevel 1 : 5	1 - until ma.9606164
53	349.2.10.015.0 ^{xx}	CRANKSHAFT compl. with connecting rod, 12 mm dia. with bevel 1 : 5	1 - from ma.9606165 - 1
54	349.1.10.021.1	BUSH for connecting rod 14/11,6/12	1 1
54	349.1.10.021.3	BUSH for connecting rod (for repair)	as req.
55	901.3801	SEAL RING BA 40/17/7 DIN 3760	} for crankshaft mounting l.h.s. N 1 1
56	900.6203	DEEP ROW BALL BEARING 40/17/12 6203 DIN 625	
57	901.3827	SEAL RING A40/22/7 DIN 3760	} for crankshaft mounting r.h.s. N 1 1
58	900.6219	DEEP ROW BALL BEARING 40/17/12 Steyr 6203 NR	

^xFor flywheel magneto generator 349.1.50.000.0 (Bosch 0 212 112 061 RB1 - 6V 17W)

^{xx}For flywheel magneto generator 349.2.50.000.0 (Bosch 0 212 112 062 RB1 - 6V 17W)

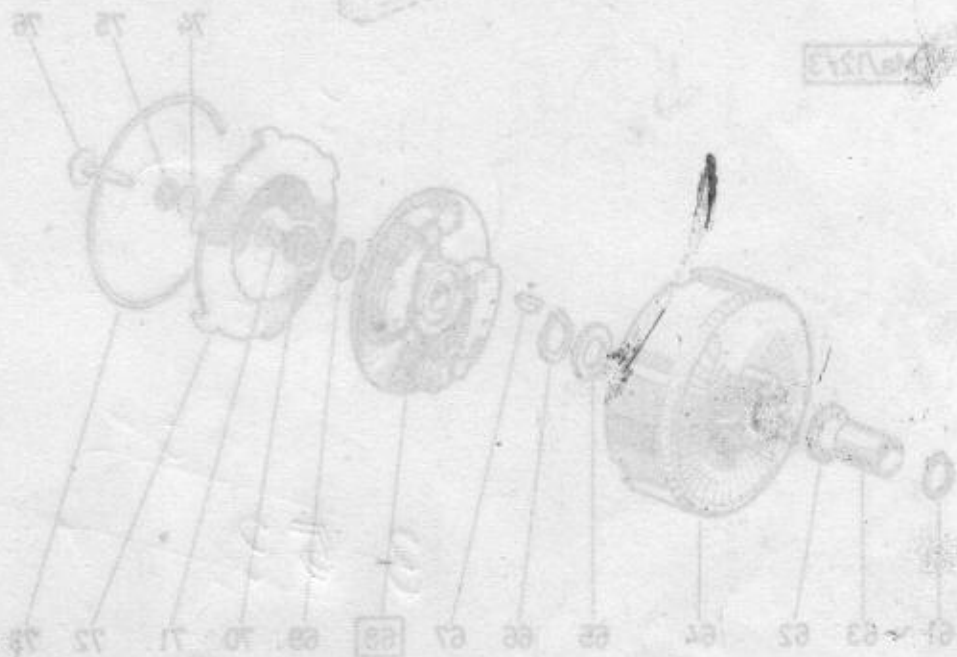
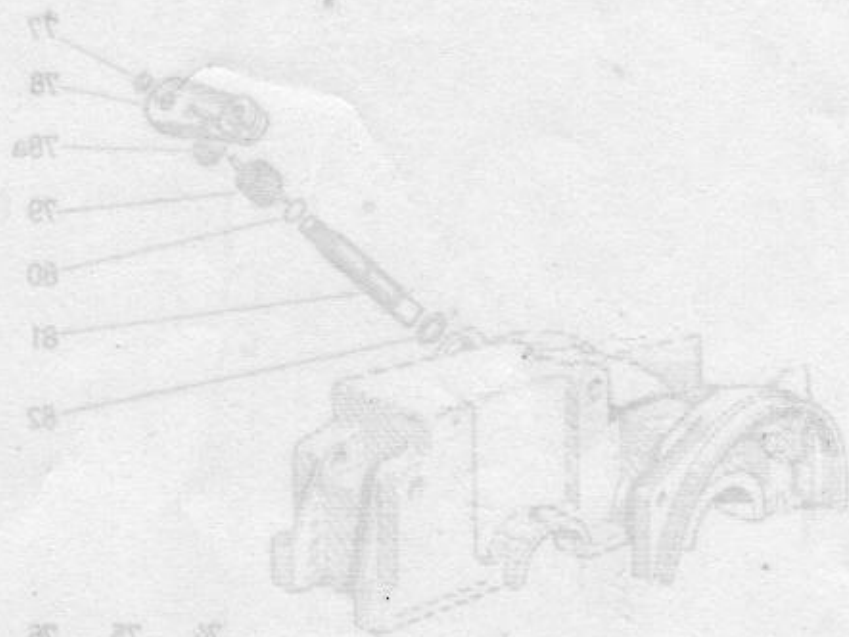

10/15/73

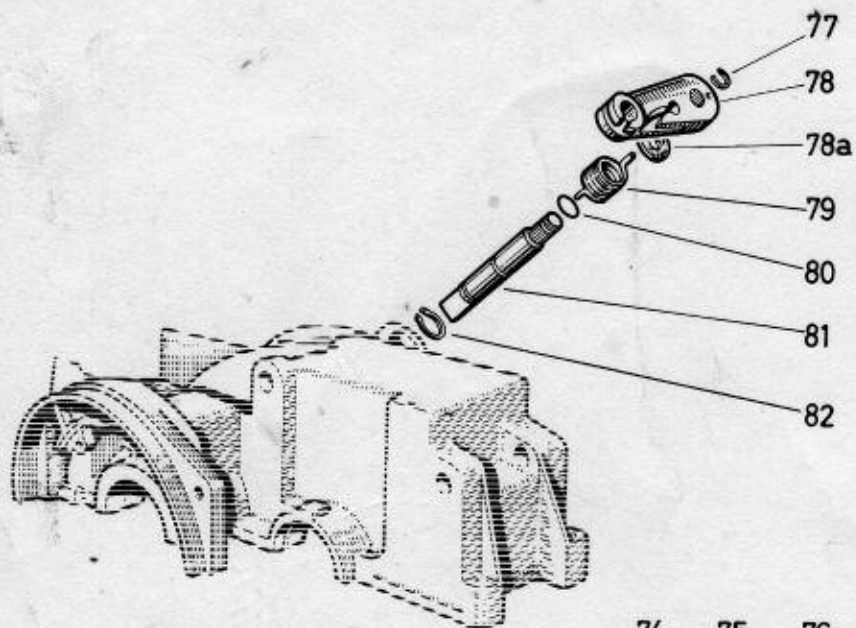

Ma/12/3

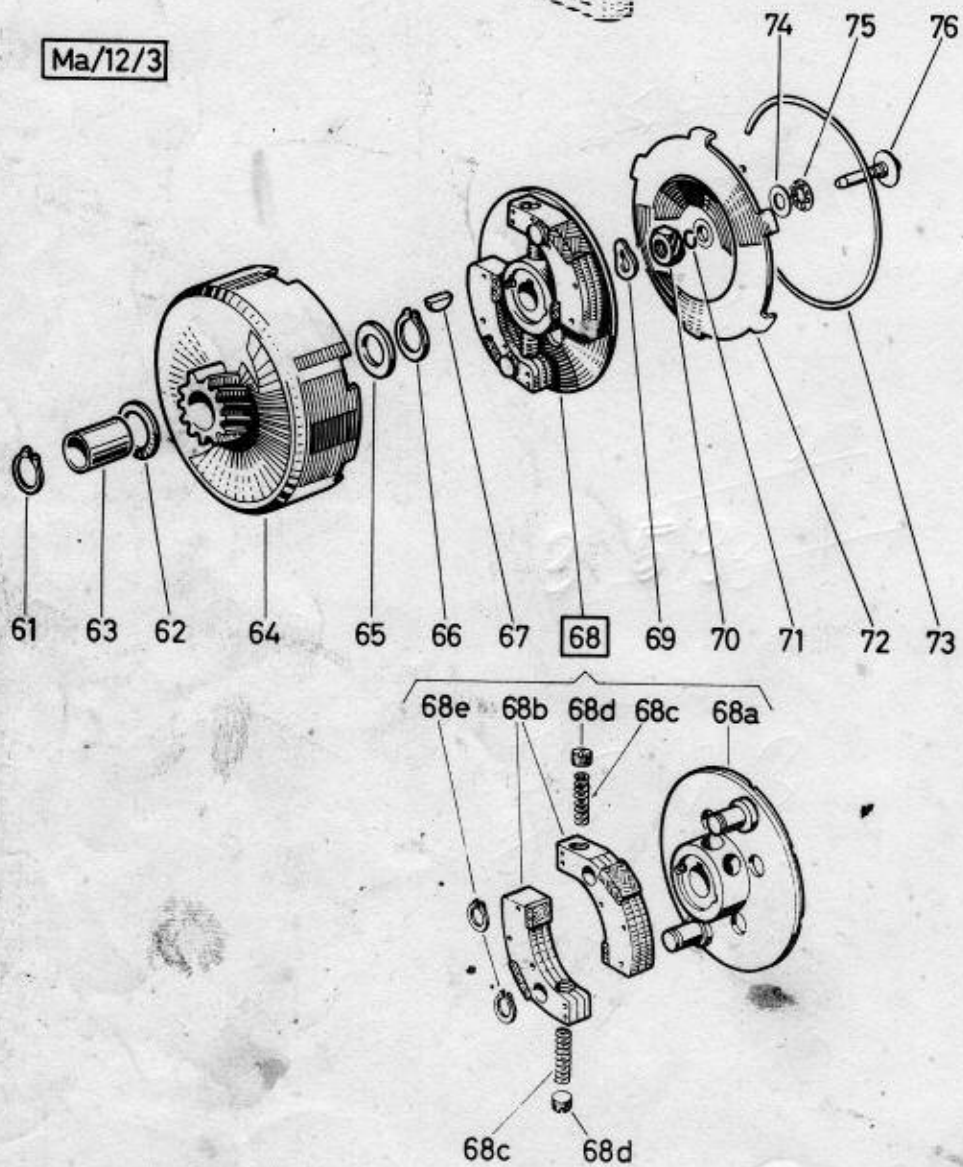

Puch Maxi England without Rear Wheel Suspension = Model **N**
 with Rear Wheel Suspension = Model **S**

3. CLUTCH

Ref. No.	Part-No.	Description	Requd. No.
61	900.4617	CIRCLIP Sg 17x1 DIN 471	N 1 1
62	901.3927	WASHER 24/17/1,3	1 1
62	901.3923	WASHER 24/17/1,5	1 1
62	901.3928	WASHER 24/17/1,7	1 1
63	349.1.12.011	BEARING BUSHING 17/15/22	1 1
64	-----	CLUTCH DRUM Will not to give off loose! See primary drive compl. group 4. gearbox	
65	901.3943	WASHER 22/15/1,1	1 1
65	901.3929	WASHER 22/15/1,3	1 1
65	901.3924	WASHER 22/15/1,5	1 1
65	901.3930	WASHER 22/15/1,7	1 1
65	901.3942	WASHER 22/15/1,9	1 1
65	901.3949	WASHER 22/15/2,1	1 1
66	900.4619	CIRCLIP Sg 15x1 DIN 471	N 1 1
67	23340	WOODRUFF KEY 3x5 DIN 6888	N 1 1
68	349.1.12.004.0	CLUTCH HUB compl.	1 1
68a	349.1.12.004.2 ^x	CLUTCH HUB loose	1 1
68b	349.1.12.005.0 ^x	PAIR OF CLUTCH SHOE with glued lining	1 pair
68c	349.1.12.006.1 ^x	THRUST SPRING for clutch shoe	2 2
68d	349.1.12.007.1 ^x	ADJUSTING SCREW (M10x1x7,5)	2 2
68e	900.4610	SNAP RING Sg 10x1 DIN 471	N 2 2
69	900.3210	SPRING WASHER B10 DIN 137	N 1 1
70	900.2011	HEXAGON NUT M10x1 DIN 934	N 1 1
71	900.4635	SPRING RING 5 DIN 9045	N 1 1
72	349.1.12.008.1	CLUTCH COVER	1 1
73	349.1.12.009.1	RETAINING SPRING	1 1
74	349.1.12.015.1	THRUST WASHER 15/5/1	1 1
75	900.6840	AXIAL NEEDLE BEARING 6,4x17,2x1,984	1 1
76	349.1.12.014.1	THRUST BOLT	1 1
77	900.4606	Bz-CIRCLIP 6 DIN 6799	N 1 1
78	349.1.12.031.1	DECLUTCHING LEVER	1 1
78a	050.1221	RUBBER WASHER 20/7,8/2	1 1 from ma:9908014
79	349.2.12.022.1	RETURN SPRING	1 1
80	900.3883	RUBBER SEAL RS 6-9-1,5	1 1 as requd.
81	349.1.12.028.1	DECLUTCHING SHAFT	1 1
82	900.4693	C-RING H10x1	1 1

^xIt is only possible to use special tools by adjusting the clutch shoes.
 By missing the special tools please use only the stated clutch hub compl. under Ref. No. 68.

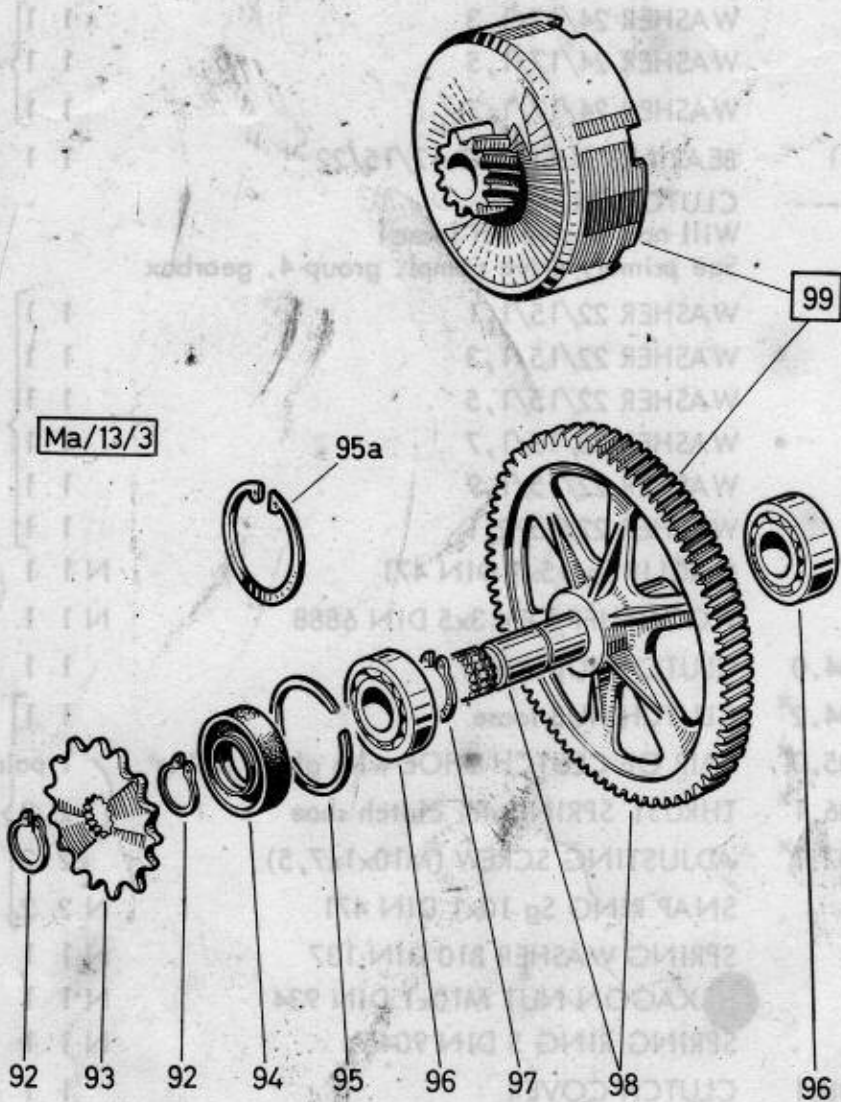

Part No. 41

WASHER 22/12

Part No. 42

WASHER 22/12

Part No. 43

WASHER 22/12

Part No. 44

WASHER 22/12

Part No. 45

WASHER 22/12

Part No. 46

WASHER 22/12

Part No. 47

WASHER 22/12

Part No. 48

WASHER 22/12

Part No. 49

WASHER 22/12

Part No. 50

WASHER 22/12

Part No. 51

WASHER 22/12

Part No. 52

WASHER 22/12

Part No. 53

WASHER 22/12

Part No. 54

WASHER 22/12

Part No. 55

WASHER 22/12

Part No. 56

WASHER 22/12

Part No. 57

WASHER 22/12

Part No. 58

WASHER 22/12

Part No. 59

WASHER 22/12

Part No. 60

WASHER 22/12

Part No. 61

WASHER 22/12

Part No. 62

WASHER 22/12

Part No. 63

WASHER 22/12

Puch Maxi England without Rear Wheel Suspension = Model **N**
 with Rear Wheel Suspension = Model **S**

4. GEARBOX

Ref. No.	Part-No.	Description	Reqd. No.
			NS
92	900.4616	SNAP RING Sg 16x1 DIN 471	N 2 2
93	349.1.13.016.1	GEARBOX CHAIN SPROCKET (16 teeth)	1 1
94	901.3801	SEAL RING BA 40/17/7 DIN 3760	N 1 1
95	901.4656	RETAINING RING SP 40 DIN 5417	N 1 - from ma.9905702 N - 1
95a	900.4740	INTERNAL CIRCLIP Sg 40x1,75 DIN 472	N 1 - until ma.9905701
96	900.6203	DEEP ROW BALL BEARING 40/17/12 6203 DIN 625	N 2 2
97	900.4617	SNAP RING Sg 17x1 DIN 471	N 1 1
98	-----	MAIN SHAFT with pressed on sprocket will not to give off loose!	
99	349.1.13.120.0	PRIMARY DRIVE compl. (21, 106 teeth) (existed of clutch drum and main shaft with pressed on sprocket)	1 1

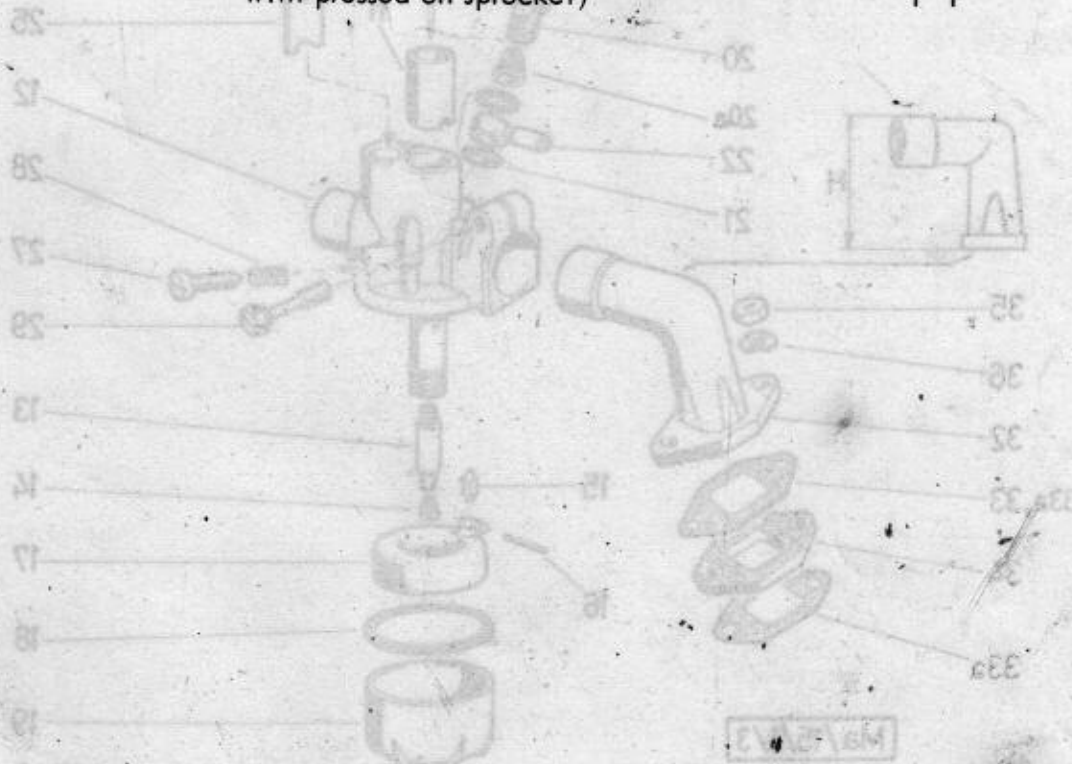

4. GEARBOX

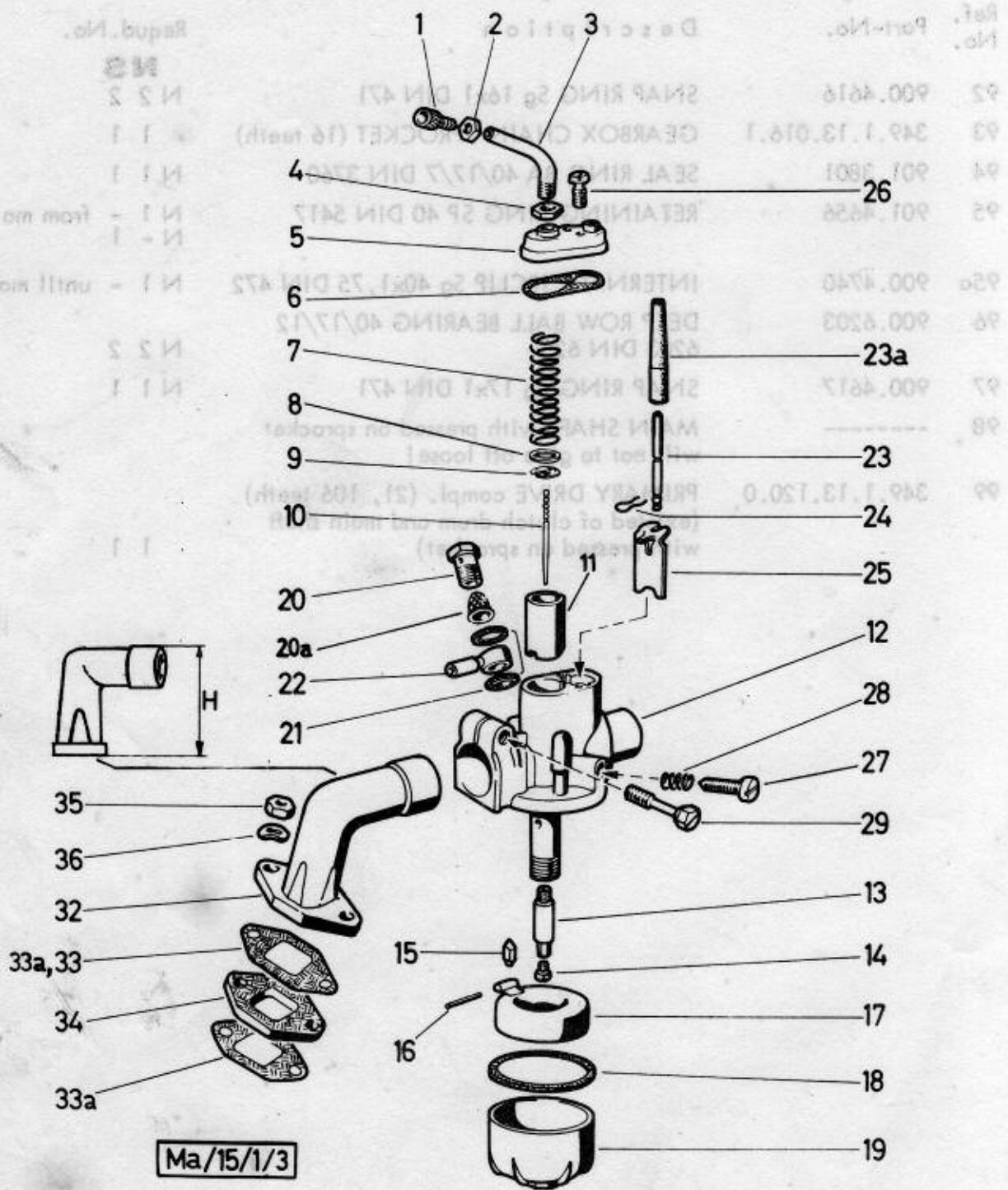

Puch Maxi England without Rear Wheel Suspension = Model **N**
 with Rear Wheel Suspension = Model **S**

5. CARBURETOR

Ref. No.	Part-No.	Description	Requd. No.
--	349.1.15.000.0/70	CARBURETOR compl., Bing 1/14/118, jet-no.70	1
1	050.1520	BOWDEN CABLE ADJUSTING (M5)	1
2	900.2115	NUT BM5 DIN 439 for bowden cable adjusting screw	N 1
3	350.1.15.018.1	PIPE ELBOW	1
4	26779	NUT BM6x0,75 similar DIN 934 for pipe elbow	1
5	349.1.15.019.1	CARBURETOR COVER	1
6	349.1.15.029.1	GASKET to carburetor cover	1
7	362.2.15.031.1	THRUST SPRING for throttle slide (increased)	1
8	362.1.15.014.1	DISC 13 mm dia., 0,5 strong	1
9	362.1.15.013.1	CLAMP SPRING	1
10	364.4.15.516.1	JET NEEDLE (36,5 long)	1
11	349.1.15.015.1	THROTTLE SLIDE	1
12	349.1.15.001.2	CARBURETOR HOUSING	1
13	349.1.15.008.1/20	NEEDLE JET 2,20	1
14	362.1.15.009.1/70	MAIN JET No. 70	1
14	362.1.15.009.1/.x	MAIN JET No....x	-
15	362.1.15.026.1	FLOAT NEEDLE	1
16	362.1.15.027.1	PIN for ring float (1,5 mm dia., 17 long)	1
17	362.1.15.025.2	RING FLOAT	1
18	362.1.15.028.1	GASKET for float 45/41/1,5	1
19	362.1.15.024.1	FLOAT	1
20	320.1.15.039.1	FIXING SCREW	1
20a	362.1.15.037.2	SIEVE	as req.
21	900.3702	FIBRE WASHER A8x12 DIN 7603	N 2
22	320.1.15.038.1	HOSE SWIVEL CONNECTOR	1
23	349.1.15.063.1	THRUST PIN for start slide	1
23a	349.1.15.047.1	EXTENDING for thrust pin	1
24	362.1.15.064.1	CLAMP SPRING for thrust pin	1
25	349.1.15.065.1	START SLIDE	1
26	050.1535	HEAD SCREW to carburetor cover	2
27	349.1.15.011.1	ADJUSTING SCREW for throttle piston	1
28	349.1.15.012.1	THRUST SPRING for adjusting screw	1
29	349.1.15.013.1	CLAMP SCREW (M6)	1
32	349.1.15.030.1	CARBURETOR CONNECTING SLEEVE (with measure H = 50 mm)	1 until ma.....
32	349.1.15.130.1	CARBURETOR CONNECTING SLEEVE (with measure H = 53 mm)	1 from ma.....
33	349.1.15.122.1	GASKET (hard paper 0,5 mm thick)	1 from ma.....
33a	349.1.15.022.1	PAPER GASKET	2 until ma.....
34	349.1.15.021.1	GASKET (3 mm thick)	1 until ma.....
35	24773	HEXAGON NUT M6 DIN 934	N 2
36	900.3212	CURVED WASHER A6 DIN 137	N 2

xPlease state jet-no.!

Fuch Maxi England without Rear Wheel Suspension = Model M
 with Rear Wheel Suspension = Model S

5. CARBURATOR

Ref. No.	Part-No.	Description
----------	----------	-------------

1	050.1520	BOWDEN CABLE ADJUSTING
2	900.2115	NUT BMS DIN 934 for bowden cable adjusting screw
3	330.1.15.018.1	PIPE ELBOW
4	26779	NUT BMS 25 similar DIN pipe elbow
5	349.1.15.019.1	CARBURETOR COVER
6	349.1.15.029.1	GASKET to carburetor cover
7	382.2.15.031.1	THRUST SPRING
8	382.1.15.014.1	DISC 13 mm dia., 0,5 mm long
9	382.1.15.013.1	CLAMP SPRING
10	384.4.15.516.1	JET NEEDLE (36,5 long)
11	349.1.15.015.1	CARBURETOR HOUSING
12	349.1.15.001.2	CARBURETOR HOUSING
13	349.1.15.008.1	20 NEEDLE JET 2,20
14	382.1.15.009.1	70 MAIN JET No. 70
14	382.1.15.009.1	MAIN JET No. 70
15	382.1.15.028.1	FLOAT NEEDLE
16	382.1.15.027.1	PIN for ring float (1,5 mm dia., 17 long)
17	382.1.15.025.2	RING FLOAT
18	382.1.15.028.1	GASKET for float
19	382.1.15.024.1	FLOAT
20	382.1.15.039.1	FIXING
20a	382.1.15.039.1	SIEVE
21	900.3702	THREE WASHER ABT
22	32.1.15.081.1	HIGH TWIST CONE
23	349.1.15.043.1	THRUST SPRING for start slide
23a	349.1.15.043.1	EXTENDING
24	382.1.15.084.1	CLAMP SPRING
25	349.1.15.085.1	START SLIDE
26	050.1535	HOUSING COVER to carburetor cover
27	349.1.15.011.1	ADJUSTING SCREW for throttle piston
28	349.1.15.012.1	THRUST SPRING adjusting screw
29	349.1.15.013.1	CLAMP SCREW (M6)
32	349.1.15.030.1	CARBURETOR CONNECTING SLEEVE (with measure H = 50 mm)
32	349.1.15.130.1	CARBURETOR CONNECTING SLEEVE (with measure H = 53 mm)
33	349.1.15.125.1	GASKET (hard paper 0,5 mm thick)
33a	349.1.15.022.1	PAPER GASKET
34	349.1.15.021.1	GASKET (3 mm thick)
35	26773	HEXAGON NUT M6 DIN 934
36	900.3212	CURVED WASHER A6 DIN 137

Ma/15/2/2

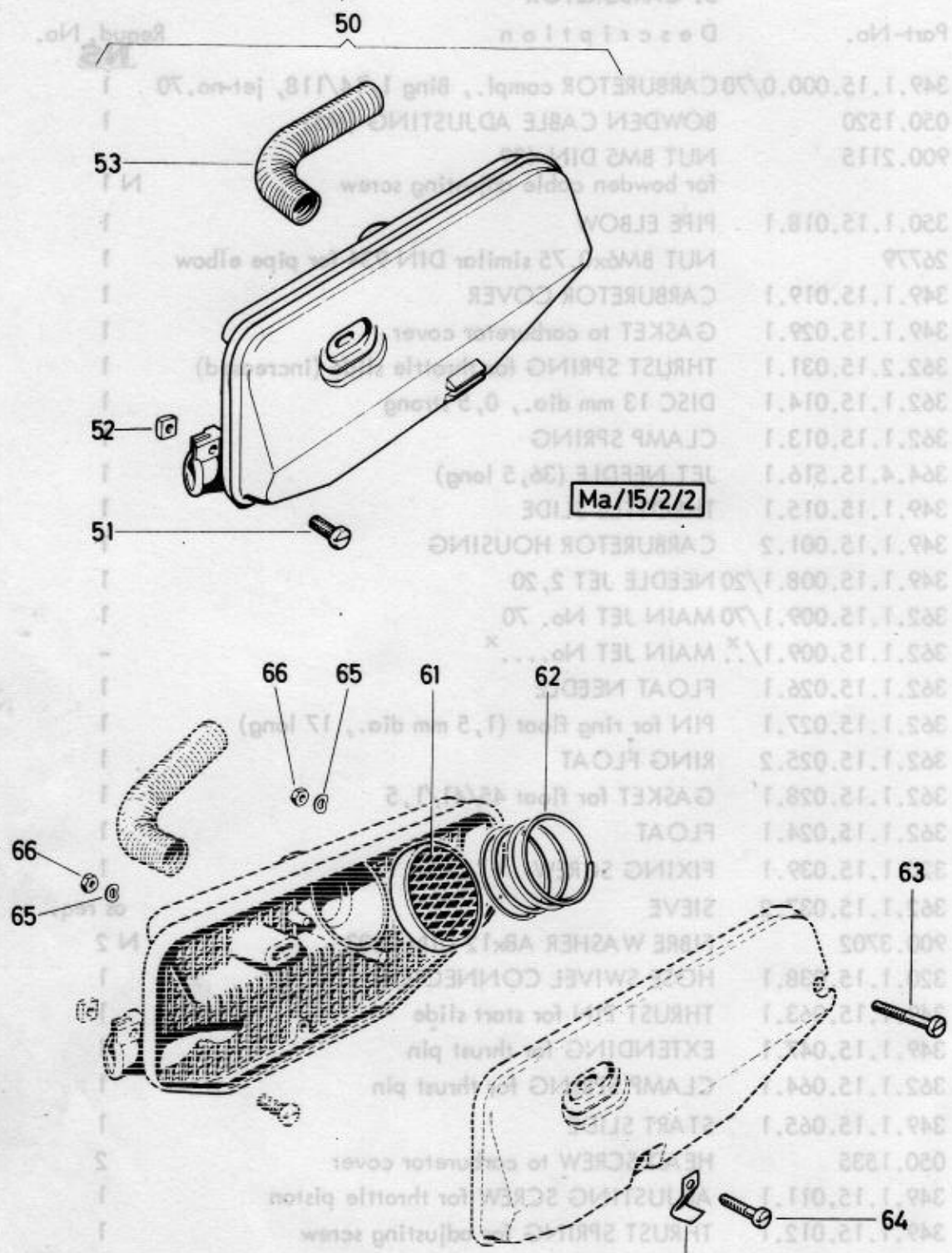

Puch Maxi England without Rear Wheel Suspension = Model **N**
 with Rear Wheel Suspension = Model **S**

6. INTAKE SILENCER

Ref. No.	Part-No.	Description	Requid. No.
50	349.1.15.070.0	INTAKE SILENCER compl. (welding version, with parts 51-53)	NS 1 1
51	900.1320	CHEESE HEAD SCREW M6x20 DIN 84	N 1 1
52	900.2206	SQUARE NUT M6 DIN 557	N 1 1
53	349.1.15.073.1	DAMPER PIPE (Flex-hose 19 mm dia./15 mm dia., 80 mm long)	1 1
61	050.1540.2	AIR FILTER	1 -
62	250.1327	THRUST SPRING	1 -
63	900.1330	CHEESE HEAD SCREW M5x30 DIN 84	N 1 -
64	18156	CHEESE HEAD SCREW M5x25 DIN 84	N 1 -
65	900.3205	CURVED WASHER A5 DIN 137	N 2 -
66	900.2105	HEXAGON NUT M5 DIN 555	N 2 -
67	349.1.63.005.1	CLAMP (for brake cable fixing)	1 -

} until ma.
9900100

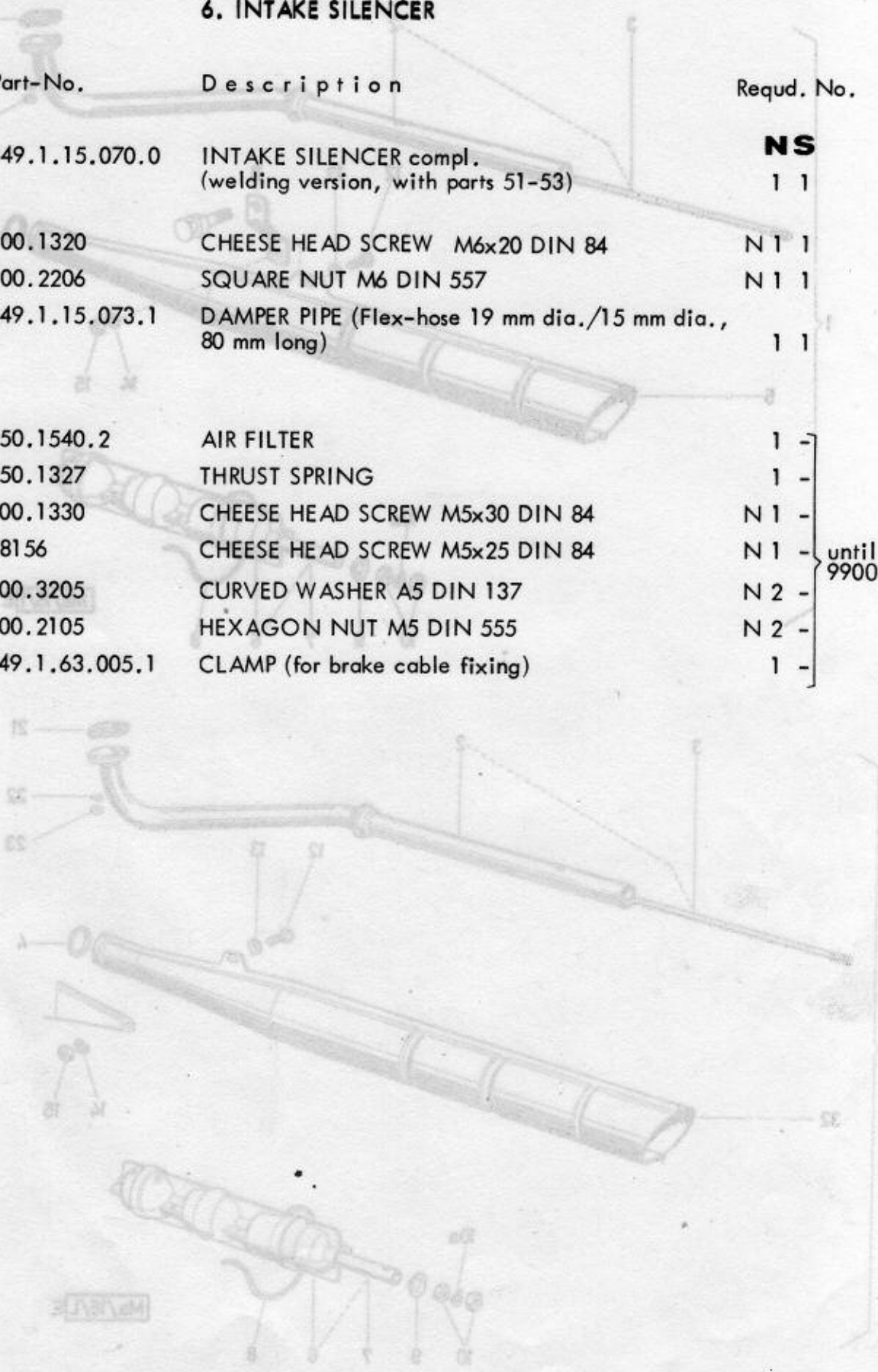

Puch Maxi England without Rear Wheel Suspension = Model N
with Rear Wheel Suspension = Model S

6. INTAKE SILENCER

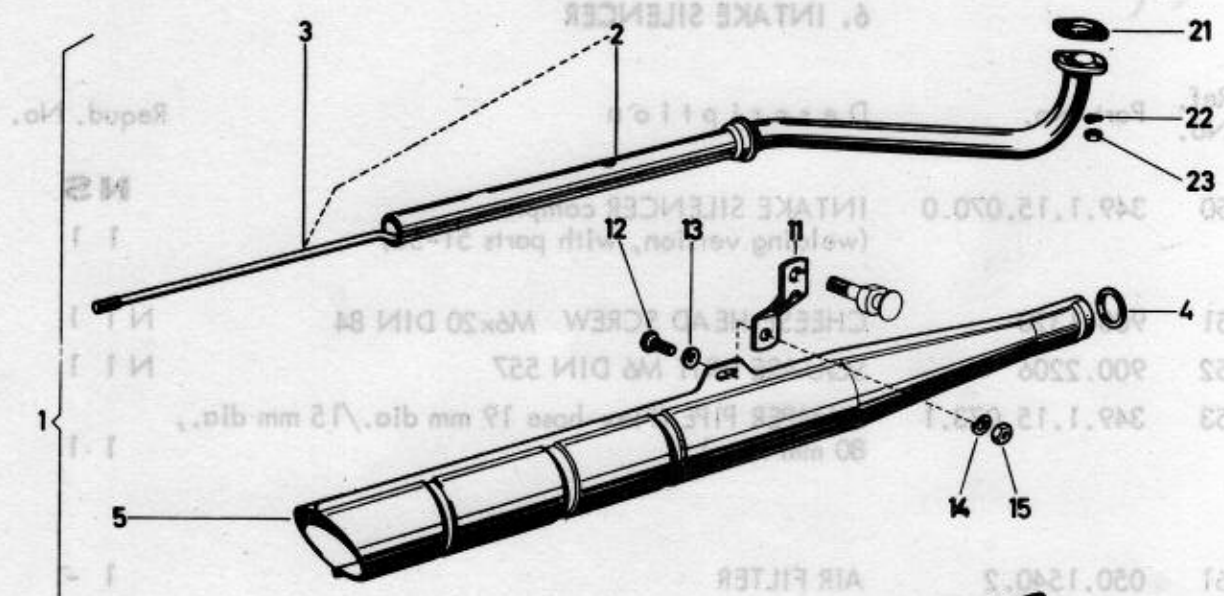

Ma/16/1/E

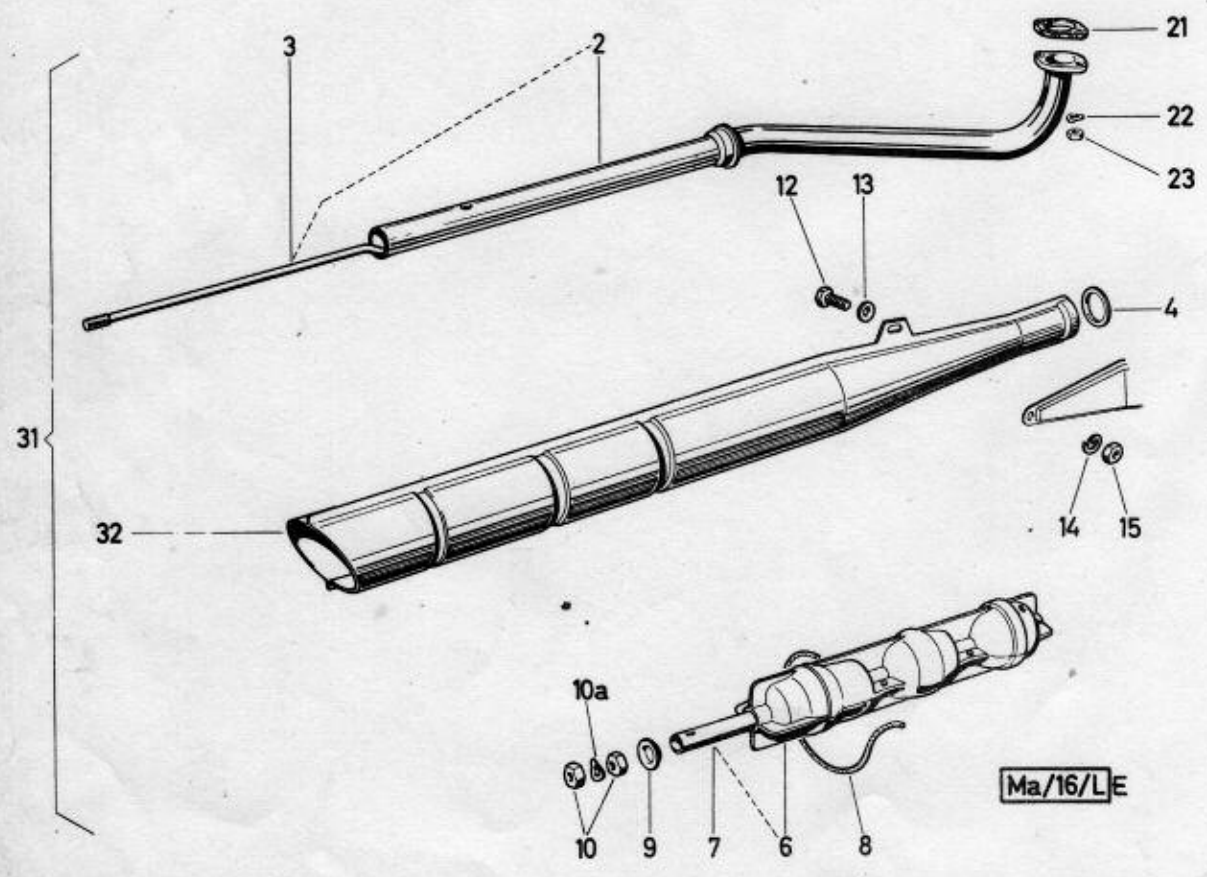

Ma/16/L/E

Puch Maxi England without Rear Wheel Suspension = Model **N**
 with Rear Wheel Suspension = Model **S**

7. EXHAUST

Ref. No.	Part-No.	Description	Requd. No.	
			NS	
1	349.1.16.000.0	EXHAUST compl. (with parts 2+10a)	1 -	
2	349.1.16.001.2	EXHAUST PIPE (with part 3)	1 1	
3	349.1.16.014.1	PULL ROD (M7, 280 long)	} as requd. 1 - until ma....	
3	349.3.16.014.1	PULL ROD (M7, 295 long)		1 - from ma....
			- 1	
4	349.1.16.019.1	GASKET 34/26/2	1 1	
5	349.1.16.000.2	SILENCER COVER	1 -	
6	349.1.16.011.0	DAMPING INSERT compl. (with part 7)	1 1	
7	349.1.16.013.1	END PIPE	1 1	
8	253.1635/07	ASBESTOS CORD 3 mm dia., 165 long	per meter	
9	349.1.16.018.1	WASHER 16/7,5/3	1 1	
10	24774	HEXAGON NUT M7 DIN 934	N 2 2	
10a	900.3266	CRINKLE WASHER B7 DIN 137	N 1 1	
11	349.1.16.015.1	FIXING BRACKET	1 -	
12	26422	HEXAGON HEAD SCREW M7x16 DIN 933-8G	} for exhaust fastening N 1 1	
13	24796	PLAIN WASHER 7,4 DIN 125		N 1 1
14	29189	SPRING WASHER B7 DIN 127		N 1 1
15	24774	HEXAGON NUT M7 DIN 934		N 1 1
21	050.1615	EXHAUST FLANGE GASKET		1 1
22	900.3213	CRINKLE WASHER B6 DIN 137	N 2 2	
23	24773	HEXAGON NUT M6 DIN 934	N 2 2	
31	349.1.16.500.0	EXHAUST compl. (with parts 2-4, 6-10a and 32)	- 1	
32	349.1.16.500.2	SILENCER COVER	- 1	

Fuchs Mexel England without Rear Wheel Suspension = Model N
with Rear Wheel Suspension = Model S

7. EXHAUST

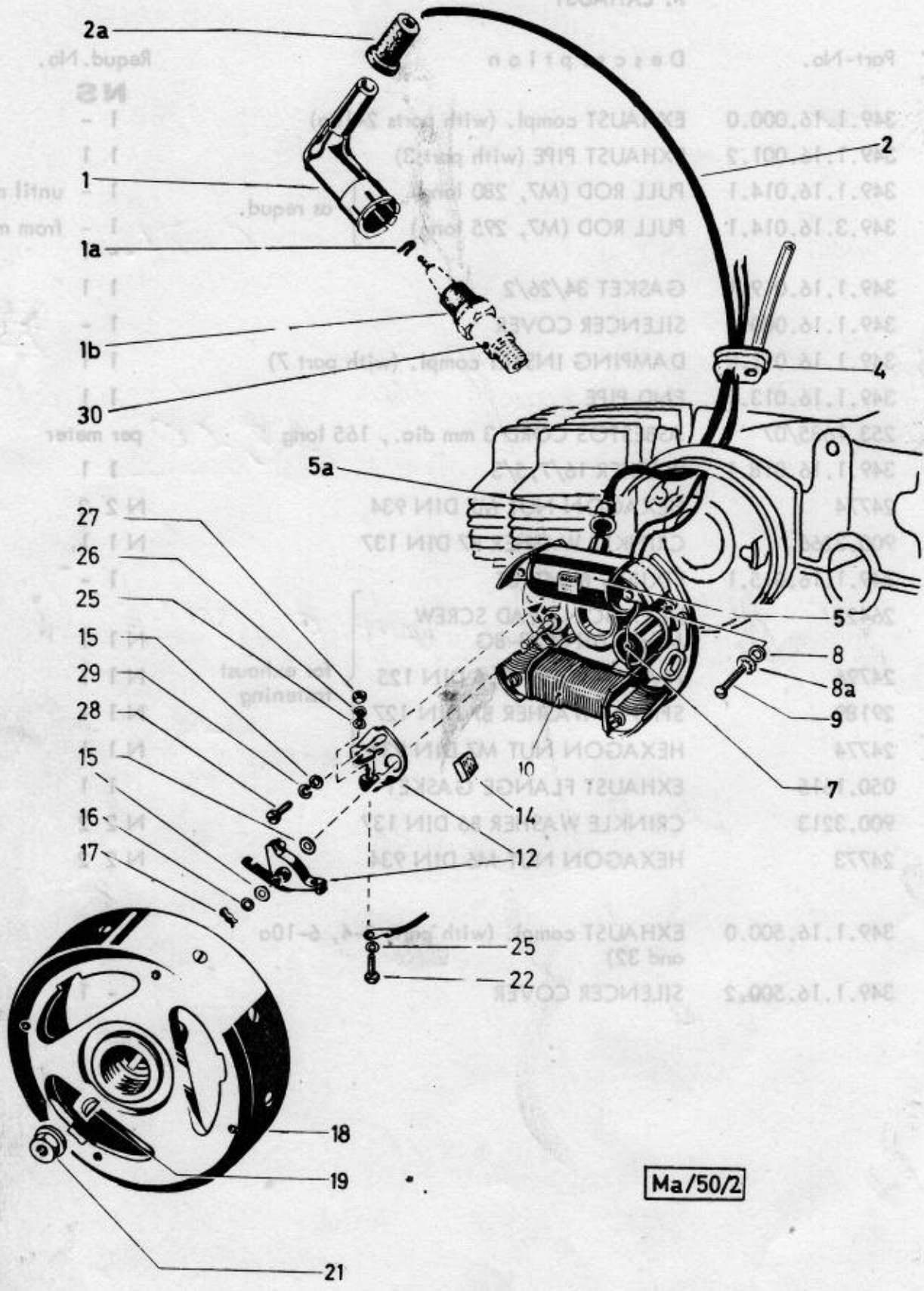

Ma/50/2

Puch Maxi England without Rear Wheel Suspension = Model **N**
 with Rear Wheel Suspension = Model **S**

8. GENERATOR

Ref. No.	Part-No.	Description	Requd. No.
--	349.1.50.000.0 ^x	FLYWHEEL MAGNETO GENERATOR compl. (Bosch 0 212 112 061 RB1 - 6V 17W)	NS 1 - until ma.9606164
--	349.2.50.000.0 ^{xx}	FLYWHEEL MAGNETO GENERATOR compl. (Bosch 0 212 112 062 RB1 - 6V 17W)	1 - from ma.9606165 - 1
1	350.3.52.005.0	SUPRESSOR CABLE PLUG compl. (Bosch, ignition cable 5 mm dia.)	1 1
1a	050.5206	SECURING SPRING	1 1
1b	350.1.52.006.1	RUBBER COVER for spark plug	1 1
2	050.5207	IGNITION CABLE 5 mm dia. (290 mm long)	- - per meter
2a	350.1.52.007.1	RUBBER CAP for ignition cable sealing	1 1
4	349.1.10.010.0	RUBBER SOCKET compl.	1 1
5	331.1.50.012.2	IGNITION ARMATURE	1 1
5a	360.2.50.019.1	RUBBER CAP	1 1
7	{ 364.4.50.513.2 302.1.50.013.2	CONDENSER (Bosch 1 237 330 035)	1 1
		CONDENSER (Bosch 2 677 330 110)	1 1
8	901.3941	WASHER 8/4, 2/1	3 3
8a	900.3253	SERRATED STAR WASHER J4, 3 DIN 6798	N 3 3
9	27458	LENS HEAD SCREW AM4x15 DIN 85	N 3 3
10	360.2.50.011.2	LIGHT ARMATURE	1 1
12	302.2.50.015.0	SET OF CONTACTS compl.	1 1
14	364.4.50.618.1	LUBRICATOR FELT PAD	1 1
15	24802	WASHER 4, 3 DIN 433	N 3 3
16	900.3946	SPACER SHIM 8/4, 2/0, 1	- -
16	900.3946.2	SPACER SHIM 8/4, 3/0, 2	- -
17	100.5599	SECURING SPRING	1 1
18	349.1.50.010.2 ^x	FLYWHEEL (for flywheel magneto generator 349.1.50.000.0)	1 - until ma.9606164
18	349.2.50.010.2 ^{xx}	FLYWHEEL (for flywheel magneto generator 349.2.50.000.0)	1 - from ma.9606165 - 1
19	900.4503	WOODRUFF KEY 3x3, 7 DIN 6888	N 1 1
21	901.2943	HEXAGON NUT with band M10x1 - 8G	1 1
22	900.1133	HEXAGON HEAD SCREW M3x10 DIN 933	N 1 1
25	900.3003	PLAIN WASHER 3, 7 DIN 125	as requd.

^x for crankshaft 349.1.10.015.0
^{xx} for crankshaft 349.2.10.015.0

Puch Maxi England without Rear Wheel Suspension = Model **N**
 with Rear Wheel Suspension = Model **S**

8. GENERATOR (cont.)

Ref. No.	Part-No.	Description	Requd. No.	Ref. No.
			NS	
26	900.3203	SPRING WASHER B3 DIN 127	N 1 1	--
27	24770	HEXAGON NUT M3 DIN 934	N 1 1	--
28	28881	CHEESE HEAD SCREW M4x10 DIN 84	N 1 1	--
29	22796	SPRING WASHER B4 DIN 127	N 1 1	1
30	-----	SPARK PLUG (see group 2. cylinder, decompressor, engine parts)		
		RUBBER COVER for spark plug		
		IGNITION CABLE 5 mm dia. (390 mm long)		
		RUBBER CAP for ignition cable sealing		
		RUBBER SOCKET compl.		
		IGNITION ARMATURE		
		RUBBER CAP		
		CONDENSER (bosch 1 337 330 035)		7
		CONDENSER (bosch 2 677 330 110)		
		WASHER 8x4,2x1		8
		SEPARATED STAR WASHER 14,3 DIN 6798		8a
		LENS HEAD SCREW AM4x5 DIN 82		9
		LIGHT ARMATURE		10
		SET OF CONTACTS compl.		12
		LUBRICATOR FELT PAD		14
		WASHER 4,3 DIN 433		15
		SPACER SHIM 8x4,2x0,1		16
		SPACER SHIM 8x4,2x0,2		16
		SECURING SPRING		17
		FLYWHEEL (for flywheel magneto generator)		18
		FLYWHEEL (for flywheel magneto generator)		18
		WOODRUFF KEY 3x3,7 DIN 6888		19
		HEXAGON NUT with lock M10x1 - BG		21
		HEXAGON HEAD SCREW M4x10 DIN 933		22
		PLAIN WASHER 3,7 DIN 125		25

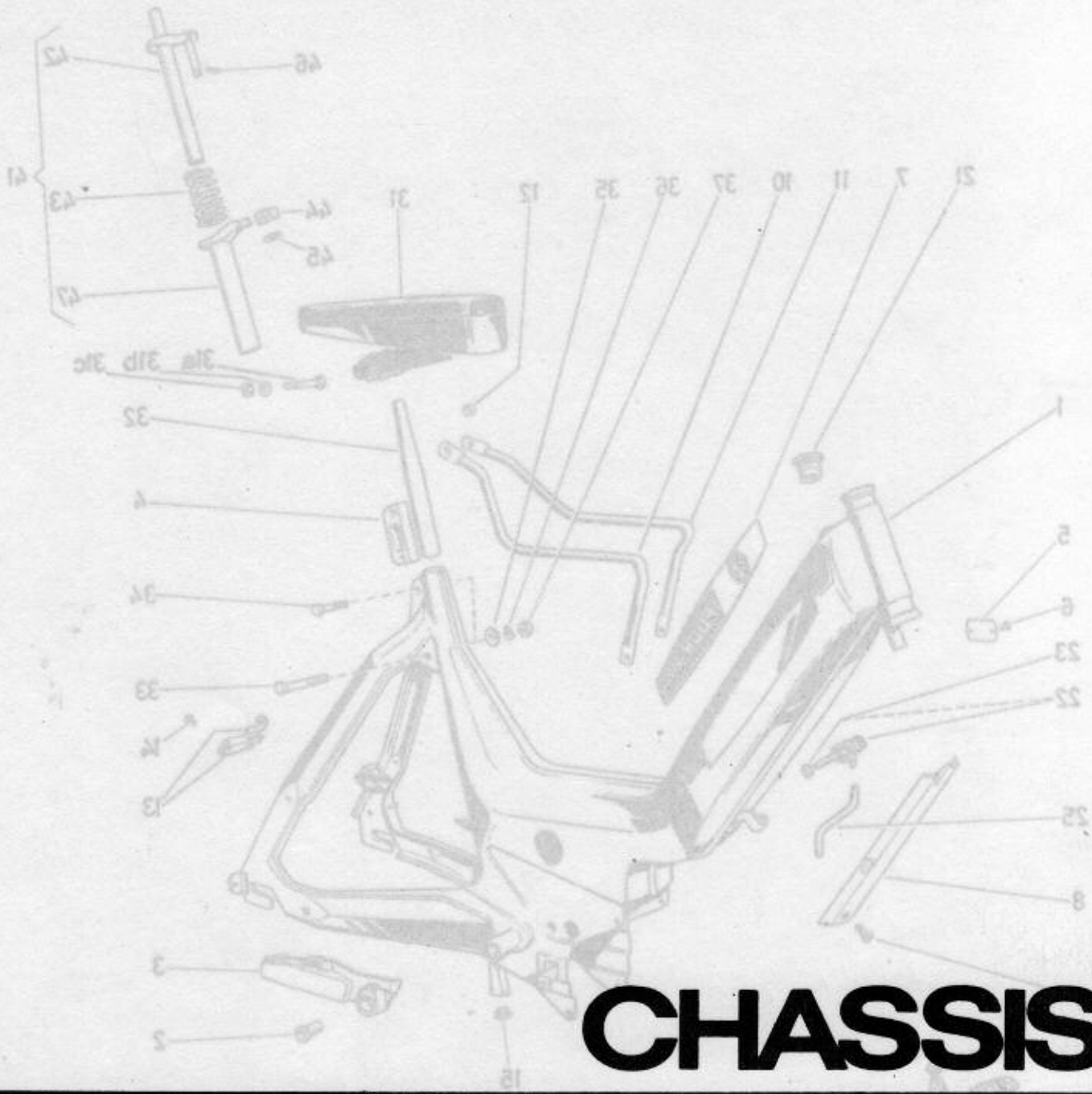

CHASSIS

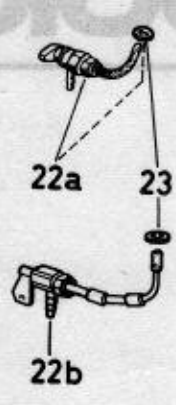
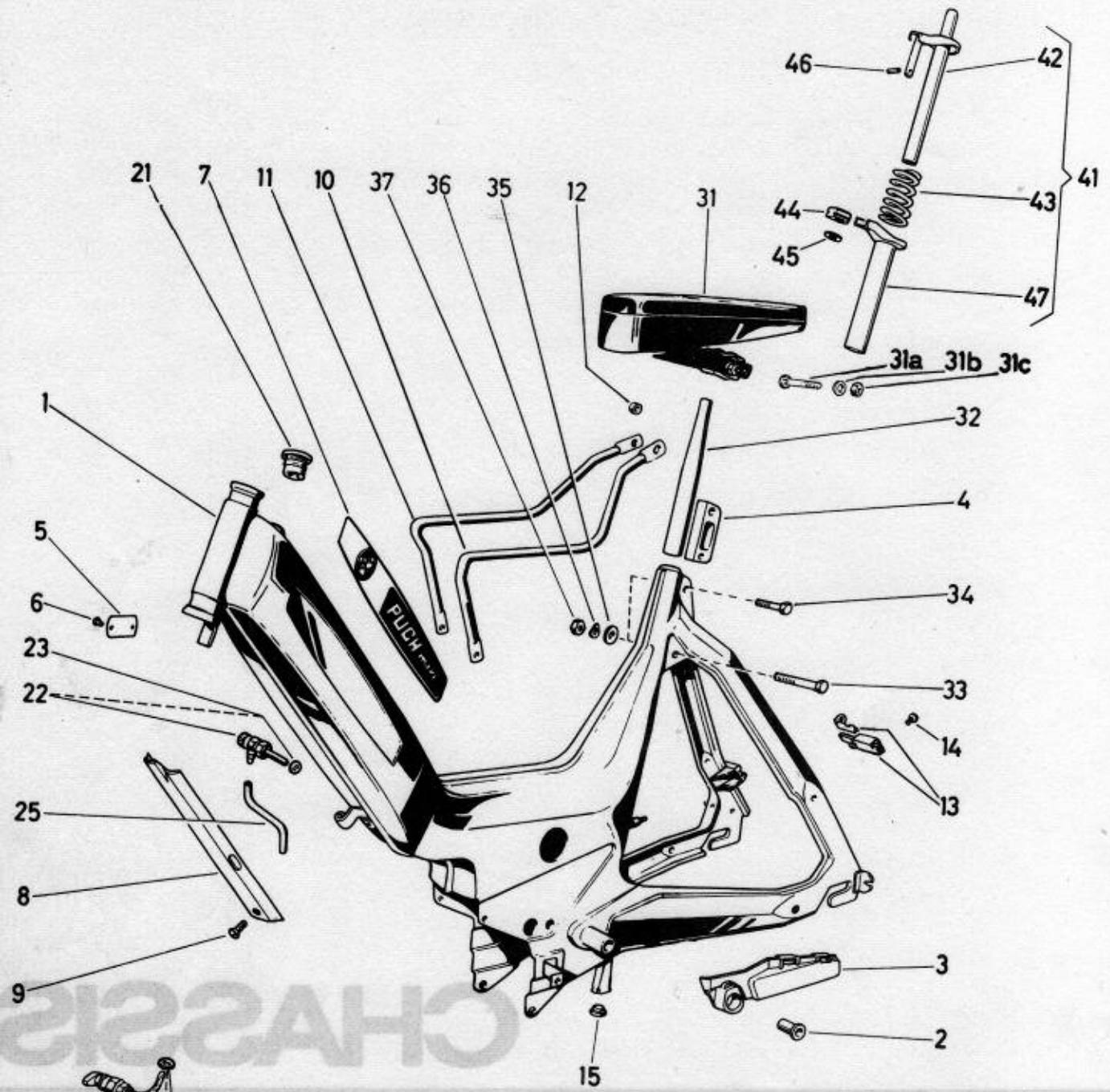

Ma/20/3E

Puch Maxi England without Rear Wheel Suspension = Model **N**
 with Rear Wheel Suspension = Model **S**

11. FRAME, FUEL TAB, SADDLE

Ref. No.	Part-No.	Description	Requd. No.	
1	349.2.20.000.0 ^x	FRAME compl. (with bearing shells and bearing bushings) (for lock 600.1.67.003.0)	1	- until ma.9630786
(1)	349.3.20.000.0 ^{xx}	FRAME compl. (with bearing shells and bearing bushings) (for lock 330.1.20.052.0)	1	- from ma.9630787
2	349.1.42.005.1	BEARING BUSHING 20/16/19 for pedal spindle	2	2
3	349.1.20.035.1	CHAIN GUIDE	1	-
4	349.1.20.028.1	CLAMPING PIECE	1	1
5	349.1.20.033.1	NOMENCLATURE PLATE	1	-
6	365	TEE HEAD BOLT 2x3,2	2	2
7	349.2.20.037.0	TRANSFER PICTURE l.h.s. and r.h.s.	p. pair	-
8	349.1.20.029.1	FAIRING for bowden cables	1	1
9	900.1412	COUNTERSUNK SCREW M5x12 DIN 63 (replacement for 27918)	N 1	1
10	349.1.20.023.1	CARRYING HANDLE l.h.s.	1	-
11	349.1.20.024.1	CARRYING HANDLE r.h.s.	1	-
12	349.1.20.025.1	SPACER 12/8,6/7,5	2	-
13	600.1.67.003.0 ^x	LOCK compl.	1	- } to use only by frame
14	23020	CHEESE HEAD SCREW M5x6 DIN 84	N 1	- } 349.2.20.000.0
15	050.1.2123	RUBBER BUFFER for stand stop	1	1
21	349.1.22.020.1	FILLER CAP	1	1
22	349.1.22.030.0	FUEL TAB compl. (without reserve) Messrs. Orlandi	1	-
or				
22a	349.2.22.030.0	FUEL TAB compl. (with reserve) Messrs. Karco	1	1
or				
22b	349.3.22.030.0	FUEL TAB compl. (with reserve) Messrs Orlandi	1	1
23	349.1.22.031.1	SEAL RING 10,5/8,5/1	1	1
25	900.0902/07	FUEL HOSE 9/5 mm dia. 110 long	p. m.	
31	349.1.23.000.0	SADDLE compl. (Messrs. Giuliani)	1	1
31	349.2.23.000.0	SADDLE compl. (Messrs. Denfeld)	1	1
31	349.1.23.500.0	SADDLE compl. (Messrs. Giuliani, with hook for tool bag)	-	1
31a	902.1987	CUP SQUARE BOLT M8x60 DIN 603	N 1	1
31b	501.1.8405	WASHER 25/8,5/2,5	1	1
31c	900.2016	HEXAGON NUT M8 DIN 934	N 1	1
32	349.1.23.008.1	BRACKET for saddle	1	1
33	24858	HEXAGON HEAD SCREW M8x55 DIN931-8GN1	-	
34	27397	HEXAGON HEAD SCREW M8x40 DIN931-8GN1	1	
35	24806	WASHER 8,4 DIN 433	N2	2

^xModification 1969

^{xx}Modification 1970

Puch Maxi England without Rear Wheel Suspension = Model **N**
 with Rear Wheel Suspension = Model **S**

11. FRAME, FUEL TAB, SADDLE (cont.)

Ref. No.	Part-No.	Description	Requd. No.
			NS
36	900.3211	SPRING WASHER B8 DIN 137	N 2 2
37	900.2016	HEXAGON NUT M8 DIN 934	N 2 2
41	349.1.23.108.0	SUSPENDED SADDLE SUPPORT compl. (with parts 42 ÷ 47)	1
42	349.1.23.108.2	SADDLE SUPPORT loose	1
43	349.1.23.109.1	TENSION SPRING	1
44	349.1.23.110.1	SLIDE BUSH	1
45	900.3915	PLAIN WASHER 20/10, 1/1, 5	1
46	900.4841	SLOTTED HOLLOW PIN 3x20 DIN 1481	N 1
47	349.1.23.107.2	CONDUIT TUBE	1
			} as requd.
51	349.2.20.500.0	FRAME compl. (with bearing shells and bearing bushings)	- 1
52	349.1.20.535.1	CHAIN GUIDE	- 1
53	349.1.20.536.1	RETAINING RING for chain guide	- 1
54	349.2.20.533.1	NOMENCLATURE PLATE (Maxi-S)	- 1
55	349.2.20.537.0	TRANSFER PICTURE l.h.s. and r.h.s. (Maxi-S)	- per pair
56	349.1.20.525.1	CARRYING HANDLE l.h.s.	- 1
57	349.1.20.526.1	CARRYING HANDLE r.h.s.	- 1
58	900.1048	HEXAGON SCREW M8x35 DIN 931-8G	N - 1
59	349.1.20.510.1	FRAME MUDGUARD (unvarnished, as required for repair)	- -
		License Plate Rear and Accessories for Model S	-
		see group 12. Mudguard, Luggage Carrier.	

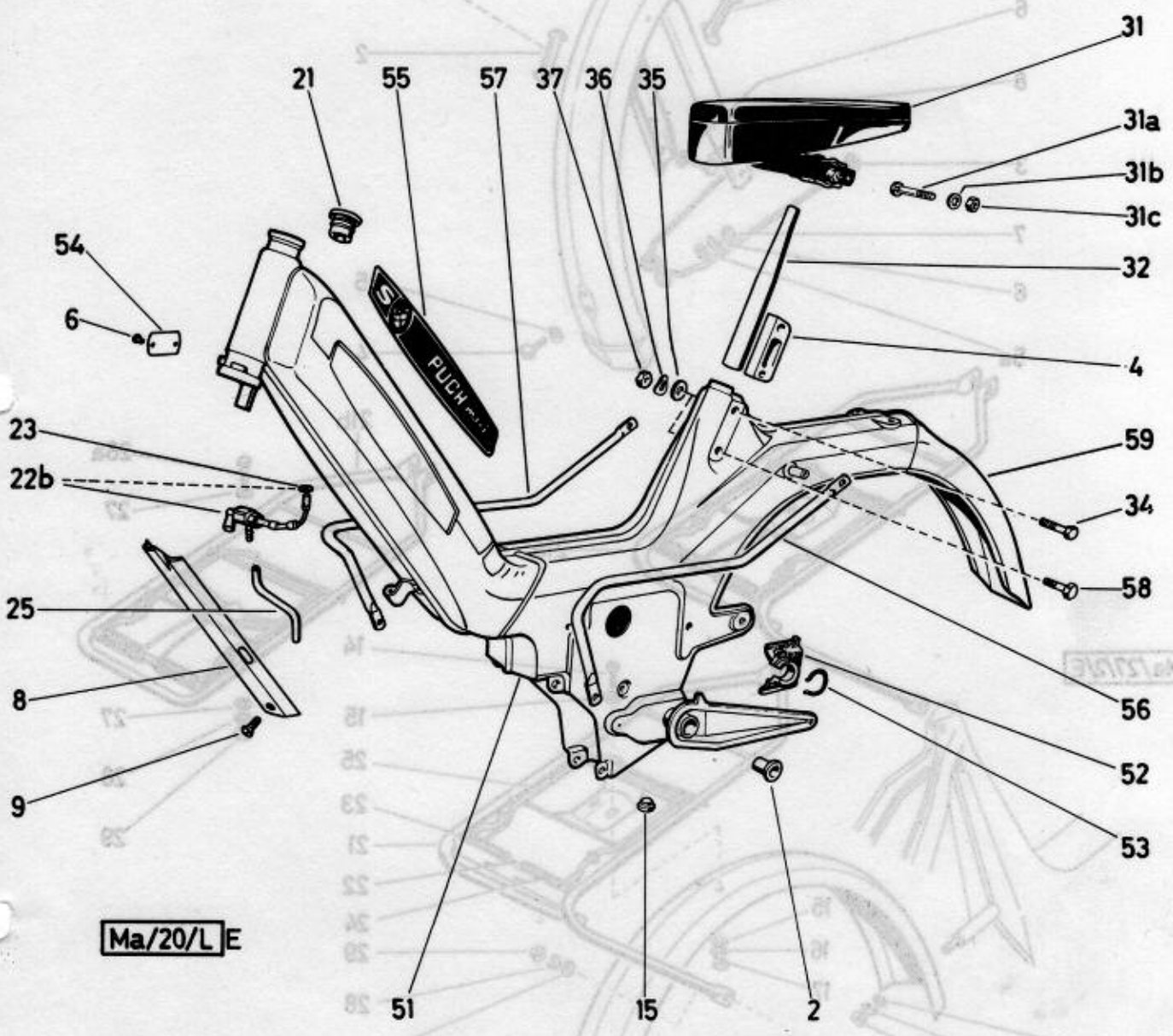

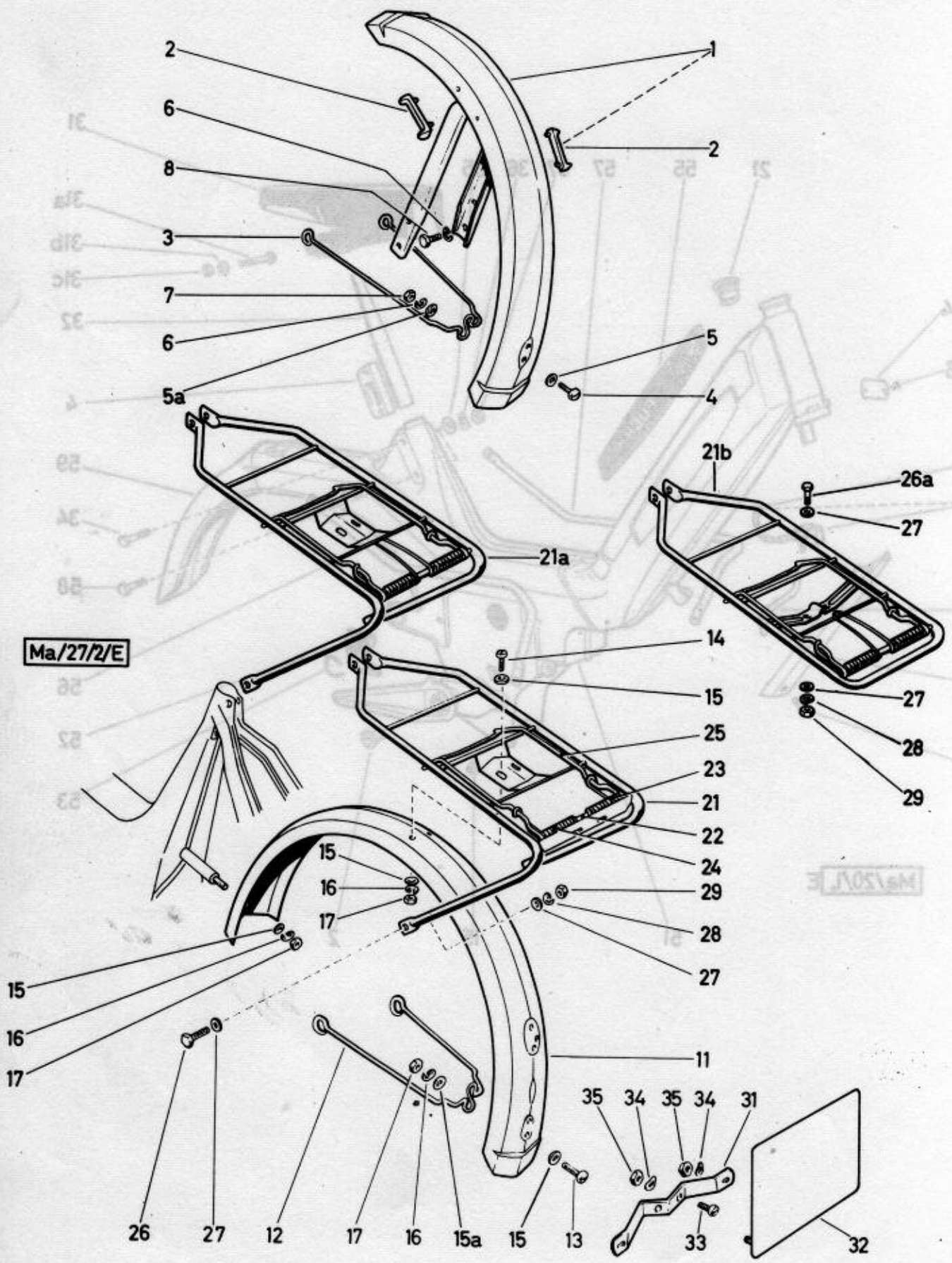

Ma/27/2/E

Ma/27/2/E

Puch Maxi England without Rear Wheel Suspension = Model **N**
 with Rear Wheel Suspension = Model **S**

12. MUDGUARD, LUGGAGE CARRIER

Ref. No.	Part-No.	Description	Reqd. No.
			NS
1	349.2.27.100.0	FRONT MUDGUARD compl. (with part 2)	1 1
2	350.1.27.003.1	CABLE GUIDE	2 2
3	349.2.27.003.1	MUDGUARD STAY front	1 1
4	900.1505	LENS HEAD SCREW AM5x16 DIN 85	N 2 2
5	24803	PLAIN WASHER 5,3 DIN 433	N 2 2
5a	900.3921	PLAIN WASHER 12/5,3/1,5	2 2
6	29190	SPRING WASHER B5 DIN 127	N 6 6
7	24772	HEXAGON NUT M5 DIN 934	N 2 2
8	26509	HEXAGON HEAD SCREW M5x10 DIN 933	N 4 4
11	349.3.27.010.2	REAR MUDGUARD	1 -
12	349.2.27.012.1	MUDGUARD STAY rear	1 -
13	900.1505	LENS HEAD SCREW AM5x16 DIN 85	N 2 -
14	25429	LENS HEAD SCREW AM5x12 DIN 85	N 2 -
15	24803	PLAIN WASHER 5,3 DIN 433	N 7 -
15a	900.3921	PLAIN WASHER 12/5,3/1,5	2 -
16	29190	SPRING WASHER B5 DIN 127	N 5 -
17	24772	HEXAGON NUT M5 DIN 934	N 5 -
21	349.2.29.000.0	LUGGAGE CARRIER compl. (Messrs. Gneist)	1 -
21a	349.3.29.000.2	LUGGAGE CARRIER compl. (Messrs. Esge)	1 -
21b	349.1.29.500.2	LUGGAGE CARRIER compl. (Messrs. Esge)	- 1
22	349.2.29.024.1	SPRING STAY 6 dia., 150 long	1 -
23	367.2.29.025.1	TORSION SPRING l.h.s. (mounting on r.h.s.)	1 -
24	367.2.29.026.1	TORSION SPRING r.h.s. (mounting on l.h.s.)	1 -
25	349.2.29.027.1	SPRING CLIP	1 -
26	900.1108	HEXAGON SCREW M6x20 DIN 933	N 2 -
26a	24928	HEXAGON SCREW M6x16 DIN 933	N - 2
27	24804	PLAIN WASHER 6,4 DIN 433	N 4 4
28	26834	SPRING RING B6 DIN 127	N 2 2
29	24773	HEXAGON NUT M6 DIN 934	N 2 2
31	349.1.27.020.1	LICENSE PLATE BRACKET	1 1
32	349.1.27.025.2	LICENSE PLATE REAR	1 1
33	900.1312	CHEESE HEAD SCREW M5x10 DIN 84	N 2 2
34	900.3217	CRINKLE WASHER B5 DIN 137	N 5 5
35	900.2105	HEXAGON NUT M5 DIN 555	N 5 5

as required

component parts for luggage carrier 349.2.29.000.0

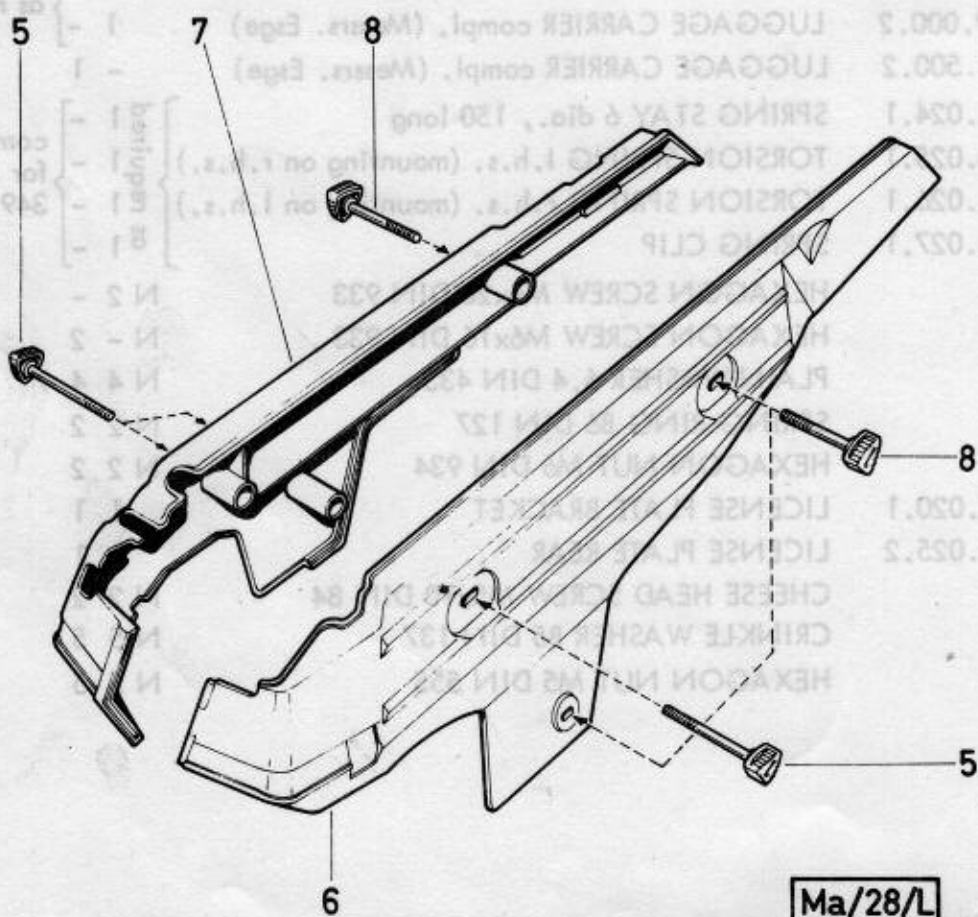
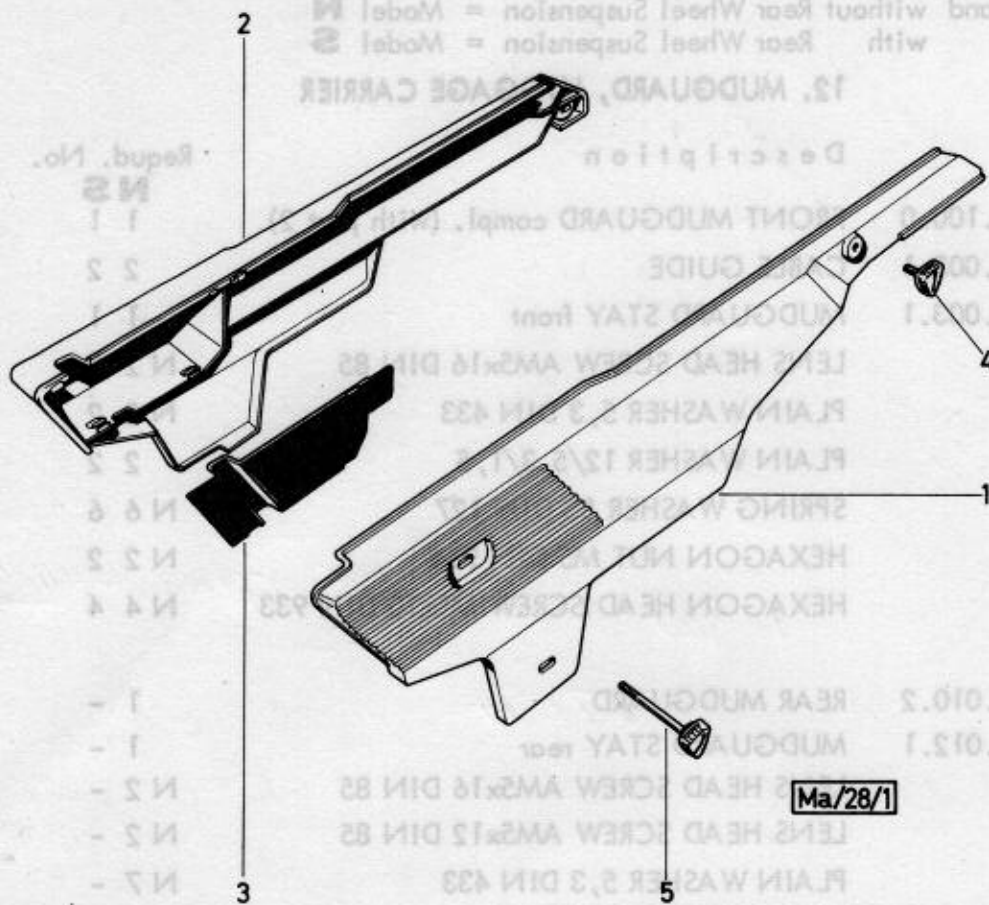

12. MUDGUARD, LUGGAGE CARRIER

Ref. No.	Part-No.	Description
1	349.2.27.101	FRONT MUDGUARD compl. (incl. 12)
2	350.1.27.001	GUIDE
3	349.2.27.001	MUDGUARD STAY front
4	900.1503	LEFT HEAD SCREW AMSx18 DIN 85
5	24803	PLAIN WASHER 12,5x12,5
6	900.3921	PLAIN WASHER 12,5x12,5
7	29190	SPRING WASHER 85 DIN 127
8	24772	HEXAGON NUT M5 DIN 934
11	349.3.27.010.2	REAR MUDGUARD
12	349.2.27.012.1	MUDGUARD STAY rear
13	900.1502	LEFT HEAD SCREW AMSx18 DIN 85
14	25429	LEFT HEAD SCREW AMSx12 DIN 85
15	24803	PLAIN WASHER 12,5x12,5
16	900.3921	PLAIN WASHER 12,5x12,5
17	29190	SPRING WASHER 85 DIN 127
18	24772	HEXAGON NUT M5 DIN 934
21	349.2.29.000.0	LUGGAGE CARRIER compl. (Metric, Great)
21a	349.3.29.000.2	LUGGAGE CARRIER compl. (Metric, Edge)
21b	349.1.29.200.2	LUGGAGE CARRIER compl. (Metric, Edge)
22	349.2.29.024.1	SPRING STAY 6 dia., 150 long
23	367.2.29.021	TORSION SPRING 6 dia. (mounting on 12.2)
24	367.2.29.021	TORSION SPRING 6 dia. (mounting on 12.2)
25	349.2.29.027.1	WHEEL SCREW 12x12
26	900.1108	WHEEL SCREW 12x12
26a	24928	PLAIN WASHER 12x12
27	24804	PLAIN WASHER 12x12
28	26834	PLAIN WASHER 12x12
29	24772	HEXAGON NUT M5 DIN 934
31	349.1.27.020.1	LICENSE PLATE BRACKET
32	349.1.27.022.2	LICENSE PLATE BRACKET
33	900.1312	CHEESE HEAD SCREW 12x12
34	900.3212	CRINKLE WASHER 12x12
35	900.2102	HEXAGON NUT M5 DIN 934

Ma/28/L

Puch Maxi England without Rear Wheel Suspension = Model **N**
 with Rear Wheel Suspension = Model **S**

13. CHAIN GUARD (fairings)

Ref. No.	Part-No.	Description	Requd. No.
1	349.1.28.002.2	CHAIN GUARD l.h.s.	NS 1 -
2	349.1.28.003.1	CHAIN GUARD r.h.s.	1 -
3	349.1.28.004.1	COVER for chain guard r.h.s.	1 -
4	349.1.28.006.2	CLAMPING SCREW (M5, 13 long)	4 -
5	349.1.28.007.2	CLAMPING SCREW (M5, 47 long)	1 3
6	349.2.28.502.1	CHAIN GUARD l.h.s.	- 1
7	349.1.28.503.1	CHAIN GUARD r.h.s.	- 1
8	349.1.28.506.2	CLAMPING SCREW (M5, 36,5 long)	- 3

14. PROP STAND

11	349.2.24.000.2	PROP STAND	1 -
11a	349.1.24.500.2	PROP STAND	- 1
12	128.2410	PROP STAND SPRING	1 1
13	349.1.24.006.1	PROP STAND BEARING CUP	1 1
14	900.3212	SPRING WASHER A6 DIN 137	N 3 3
15	26427	HEXAGON BOLT M6x35 DIN 931	N 3 3

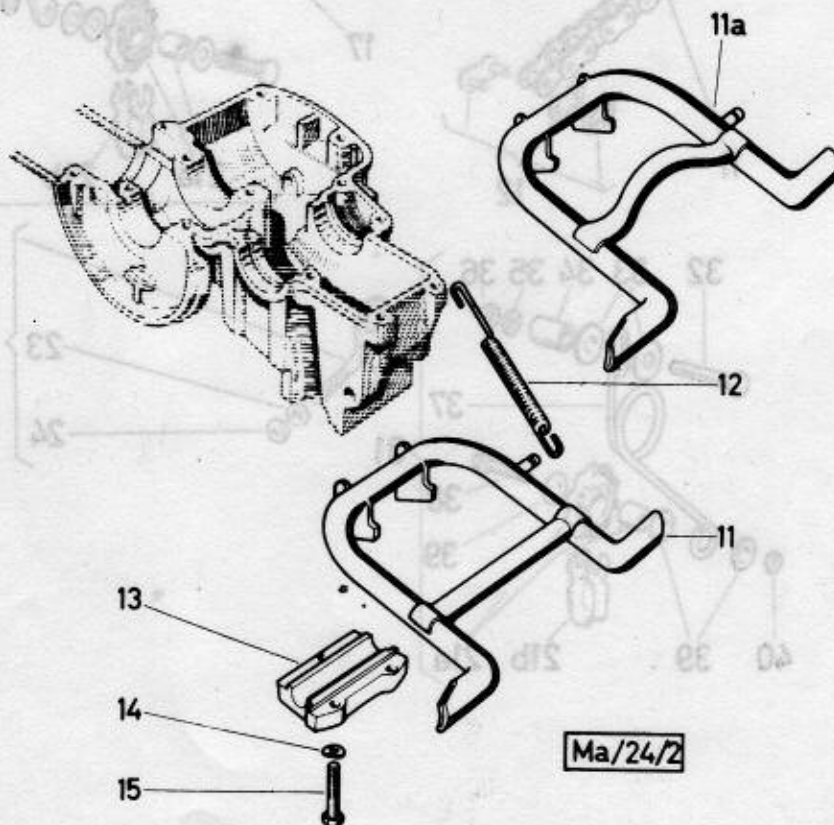

Fuch Maxi England without Rear Wheel Suspension = Model M
 with Rear Wheel Suspension = Model S

13. CHAIN GUARD (leijngaz)

Ref. No.	Description
1	CHAIN GUARD L.H.S.
2	CHAIN GUARD R.H.S.
3	CLAMPING SCREW (47 long)
4	CHAIN GUARD L.H.S.
5	CLAMPING SCREW (47 long)
6	CHAIN GUARD L.H.S.
7	CLAMPING SCREW (47 long)

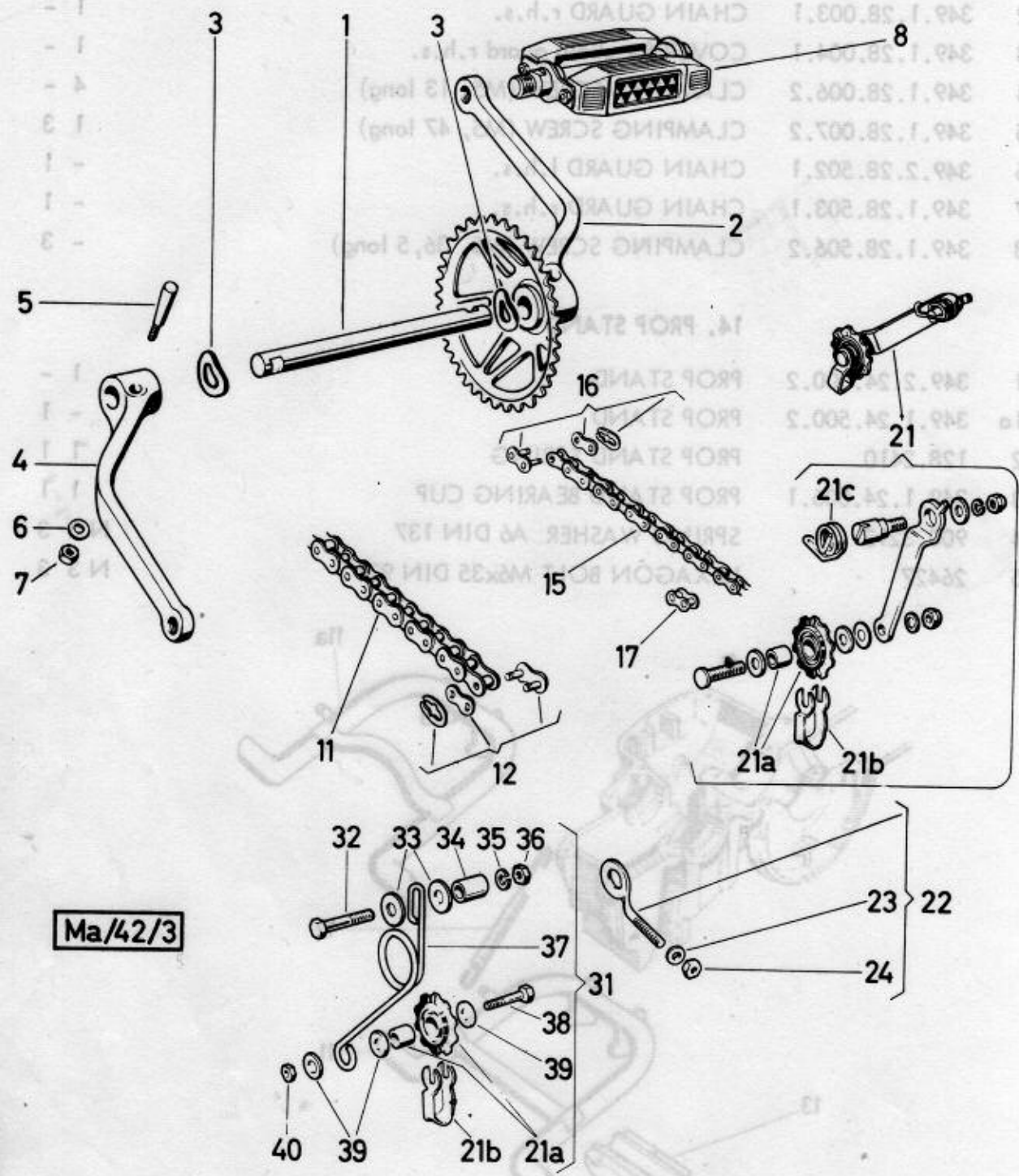

Ma/42/3

Puch Maxi England without Rear Wheel Suspension = Model **N**
 with Rear Wheel Suspension = Model **S**

15. PEDALS, CHAINS, CHAIN TENSIONER

Ref. No.	Part-No.	Description	Requd. No.
			NS
1	349.1.42.001.1	PEDAL SPINDLE (196 long)	1 1
2	349.2.42.003.2	CRANK r.h.s. (36 teeth) (replaceable by 349.3.42.003.2)	1 - until ma.9610282
2	349.3.42.003.2	CRANK r.h.s. (37 teeth) (replacement for 349.2.42.003.2)	1 - from ma.9610283
3	900.3994	SPRING WASHER 30/17/0,5	2 2
4	320.2.42.002.1	CRANK l.h.s.	1 1
5	605.1313	COTTER	2 2
6	900.3926	WASHER 14/6,5/2	2 2
7	900.2909	HEXAGON NUT 1/4" 26 Gg/Zoll	2 2
8	600.1.18.054.0	PEDAL compl. (with rear reflector)	per pair
11	907.1.28.106.0	DRIVING CHAIN compl. (1/2"x3/16"x7,75) 106 rollers	1 -
11	907.1.28.099.0	DRIVING CHAIN compl. (1/2"x3/16"x7,75) 99 rollers	- 1
12	907.1.28.001.0	CHAIN MASTER LINK compl.	1 1
15	600.1.15.087.0 ^x	CHAIN for pedals (1/2"x1/8") 87 rollers	1 -
or	600.6.15.087.0 ^x	CHAIN for pedals (1/2"x1/8") 87 rollers	1 -
15	600.1.15.088.0 ^{xx}	CHAIN for pedals (1/2"x1/8") 88 rollers	1 -
or	600.6.15.088.0 ^{xx}	CHAIN for pedals (1/2"x1/8") 88 rollers	1 -
15	600.1.15.080.0	CHAIN for pedals (1/2"x1/8") 80 rollers	- 1
or	600.6.15.080.0	CHAIN for pedals (1/2"x1/8") 80 rollers	- 1
16	1140.0	CHAIN MASTER LINK compl.	1 1
17	1141	BLOCK (for lengthen the chain for pedals)	as req.
21	349.1.28.020.0	CHAIN TENSIONER compl. for pedal chain	1 -
21a	349.1.28.021.0	CHAIN TENSIONER ROLLER compl.	1 1
21b	349.1.28.022.1	CHAIN GUIDE CLIP	1 1
21c	349.1.28.023.1	TORSION SPRING for chain tensioner	1 -
22	349.1.41.011.0	CHAIN TENSIONER compl. (with parts 23 and 24)	2 2
23	24804	PLAIN WASHER 6,4 DIN 433	N 2 2
24	900.2014	HEXAGON NUT M6 DIN 934	N 2 2
31	349.1.28.520.0	CHAIN TENSIONER compl. for pedal chain with parts 21a, 21b, and 32-40	- 1

^xChain for crank r.h.s. 349.2.42.003.2 with 36 teeth
^{xx}Chain for crank r.h.s. 349.3.42.003.2 with 37 teeth

Puch Maxi England

without Rear Wheel Suspension = Model **N**
 with Rear Wheel Suspension = Model **S**

15. PEDALS, CHAINS, CHAIN TENSIONER (cont.)

Ref. No.	Part-No.	Description	Requd. No.
			NS
32	27397	HEXAGON BOLT M8x40 DIN 931-8G	N - 1
33	128.2318	PLAIN WASHER 21/8, 1/1, 75	- 2
34	349.1.28.534.1	TENSION CLIP 15/9, 2/22	- 1
35	26819	SPRING RING B8 DIN 127	N - 1
36	24775	HEXAGON NUT M8 DIN 934	N - 1
37	349.1.28.525.1	TENSION SPRING	- 1
38	900.1002	HEXAGON BOLT M6x22 DIN 931	N - 1
39	900.3076	PLAIN WASHER A6, 4 DIN 9021	N - 3
40	24773	HEXAGON NUT M6 DIN 934	N - 1
		PEDAL compl. (with rear reflector)	600.1.18.024.0
		DRIVING CHAIN compl. (1/2"x3/8"x7,75) 106 rollers	907.1.28.106.0
		DRIVING CHAIN compl. (1/2"x3/8"x7,75) 99 rollers	907.1.28.099.0
		CHAIN MASTER LINK compl.	907.1.28.001.0
		CHAIN for pedals (1/2"x1/8") 87 rollers	600.1.12.087.0
		CHAIN for pedals (1/2"x1/8") 87 rollers	600.6.12.087.0
		CHAIN for pedals (1/2"x1/8") 88 rollers	600.1.12.088.0
		CHAIN for pedals (1/2"x1/8") 88 rollers	600.6.12.088.0
		CHAIN for pedals (1/2"x1/8") 80 rollers	600.1.12.080.0
		CHAIN for pedals (1/2"x1/8") 80 rollers	600.6.12.080.0
		CHAIN MASTER LINK compl.	1140.0
		BLOCK (for lengthen the chain for pedals)	1141
		CHAIN TENSIONER compl. for pedal chain	349.1.28.020.0
		CHAIN TENSIONER ROLLER compl.	349.1.28.021.0
		CHAIN GUIDE CLIP	349.1.28.022.1
		TORSION SPRING for chain tensioner	349.1.28.023.1
		CHAIN TENSIONER compl. (with parts 23 and 24)	349.1.41.011.0
		PLAIN WASHER 6, 4 DIN 433	24804
		HEXAGON NUT M6 DIN 934	900.2014
		CHAIN TENSIONER compl. for pedal chain with parts 21, 21a, 21b, and 32-40	349.1.28.220.0

*Chain for crank r.h.s. 349.2.42.003.2 with 36 teeth
 *Chain for crank r.h.s. 349.3.42.003.2 with 37 teeth

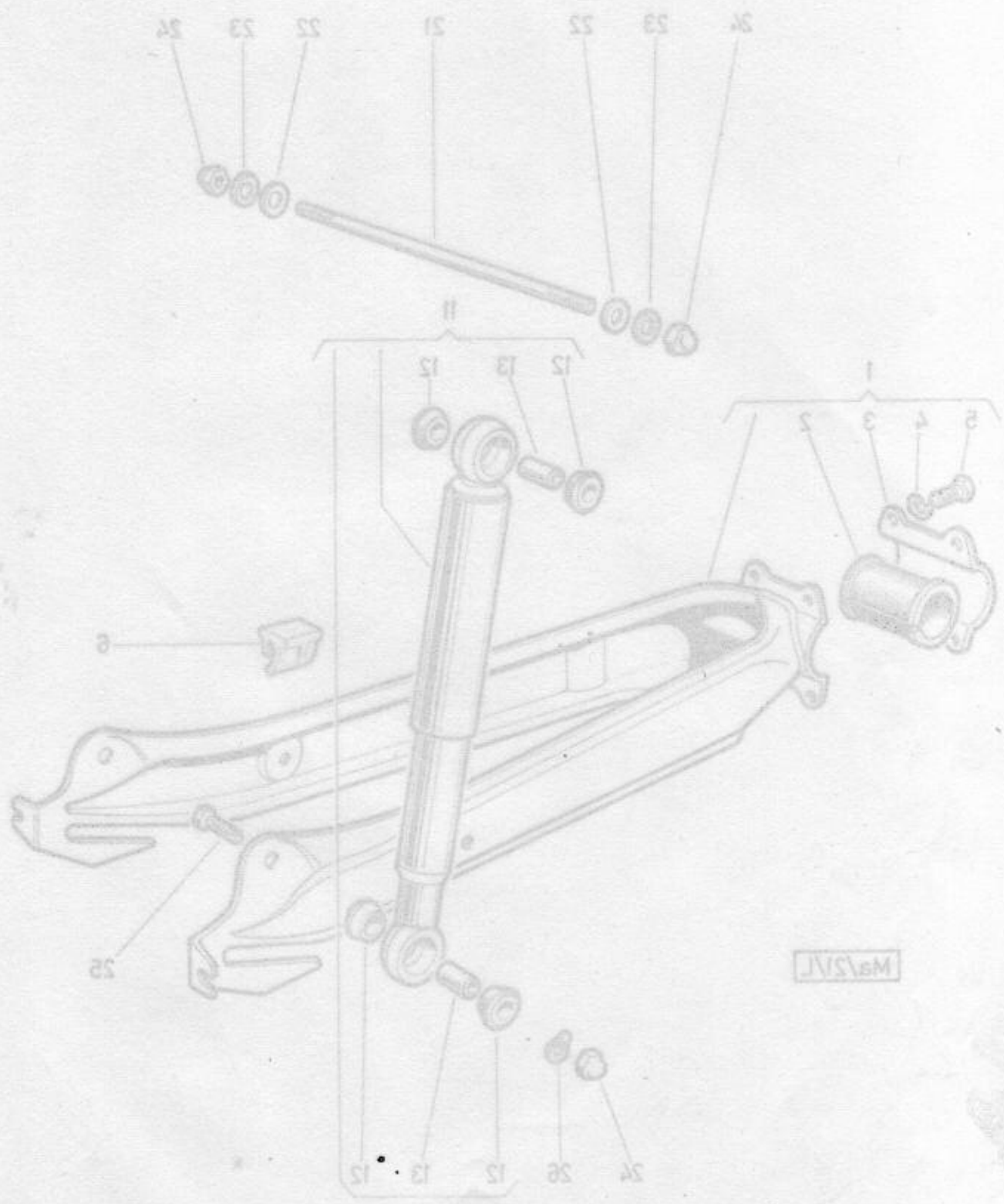

MSA/J

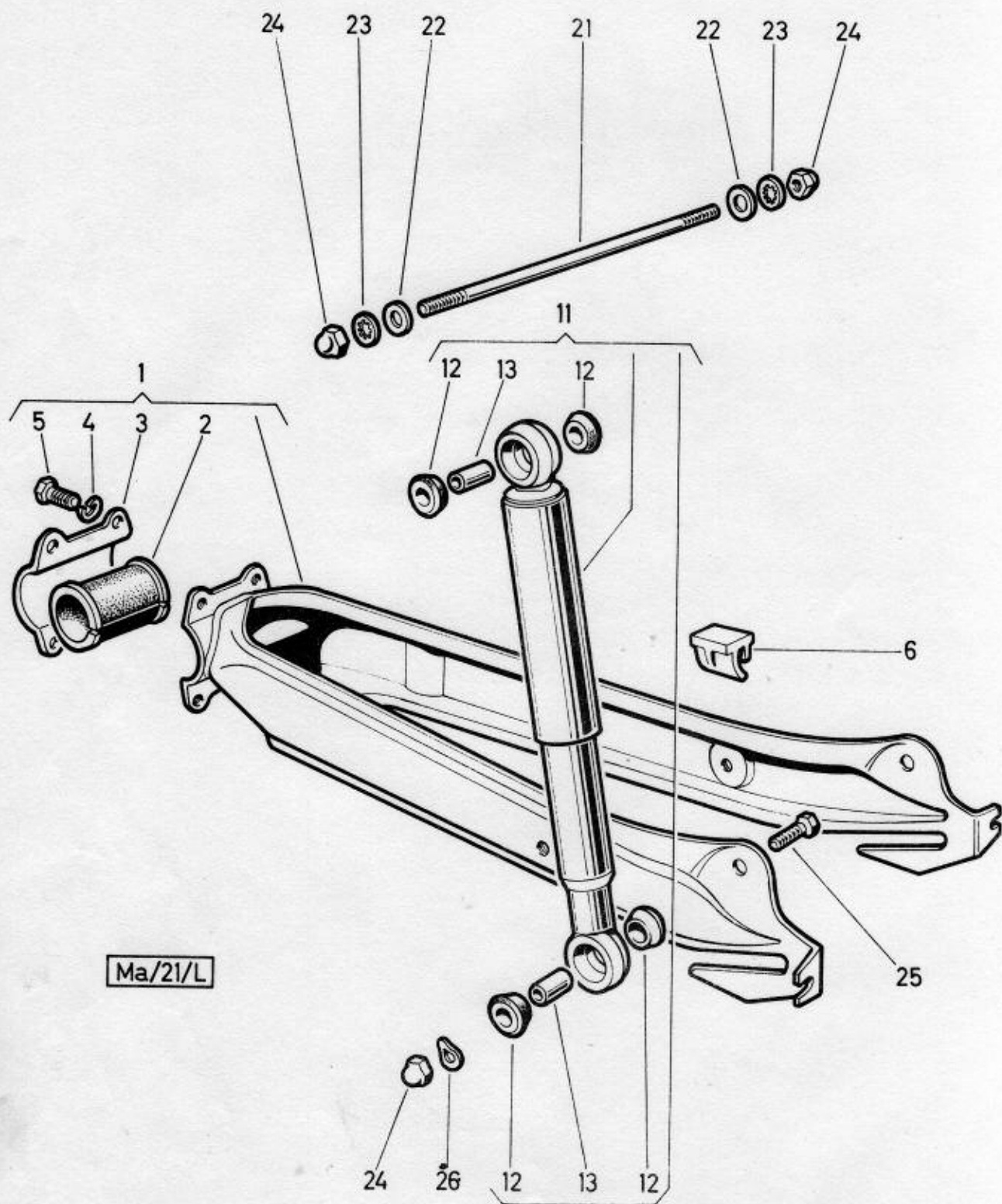

Ma/21/L

Puch Maxi England without Rear Wheel Suspension = Model **N**
 with Rear Wheel Suspension = Model **S**

15a. REAR WHEEL SUSPENSION (Pivoted Fork, Suspension Unit)

Ref. No.	Part-No.	Description	Requd. No.
			S
1	349.1.21.500.0	PIVOTED FORK compl. (with parts 2-5)	1
2	349.1.21.509.1	RUBBER BEARING for pivoted fork	1
3	349.1.21.504.1	BEARING BUSH	1
4	26819	SPRING RING B8 DIN 127	N 4
5	900.1144	HEXAGON SCREW M8x16 DIN 933-8G	N 4
6	NOT FOR ENGLAND - MODEL		
11	349.1.21.550.0	SUSPENSION UNIT compl. Sebac Camp. 2005 (with parts 12 and 13)	2
12	349.1.21.551.1	RUBBER BEARING for suspension unit	8
13	349.1.21.552.1	SLEEVE 12/8,3/19	4
21	349.1.21.513.1	BOLT (M8, 191 long)	1
22	126.3025	WASHER 20/8,5/1	2
23	22805	TOOTHED LOCK WASHER J8,4 DIN 6797	N 2
24	900.2935	DOMED NUT M8 DIN 1587	N 4
25	900.1020	HEXAGON SCREW M8x30 DIN 931-8G	N 2
26	900.3211	SPRING WASHER B8 DIN 137	N 2

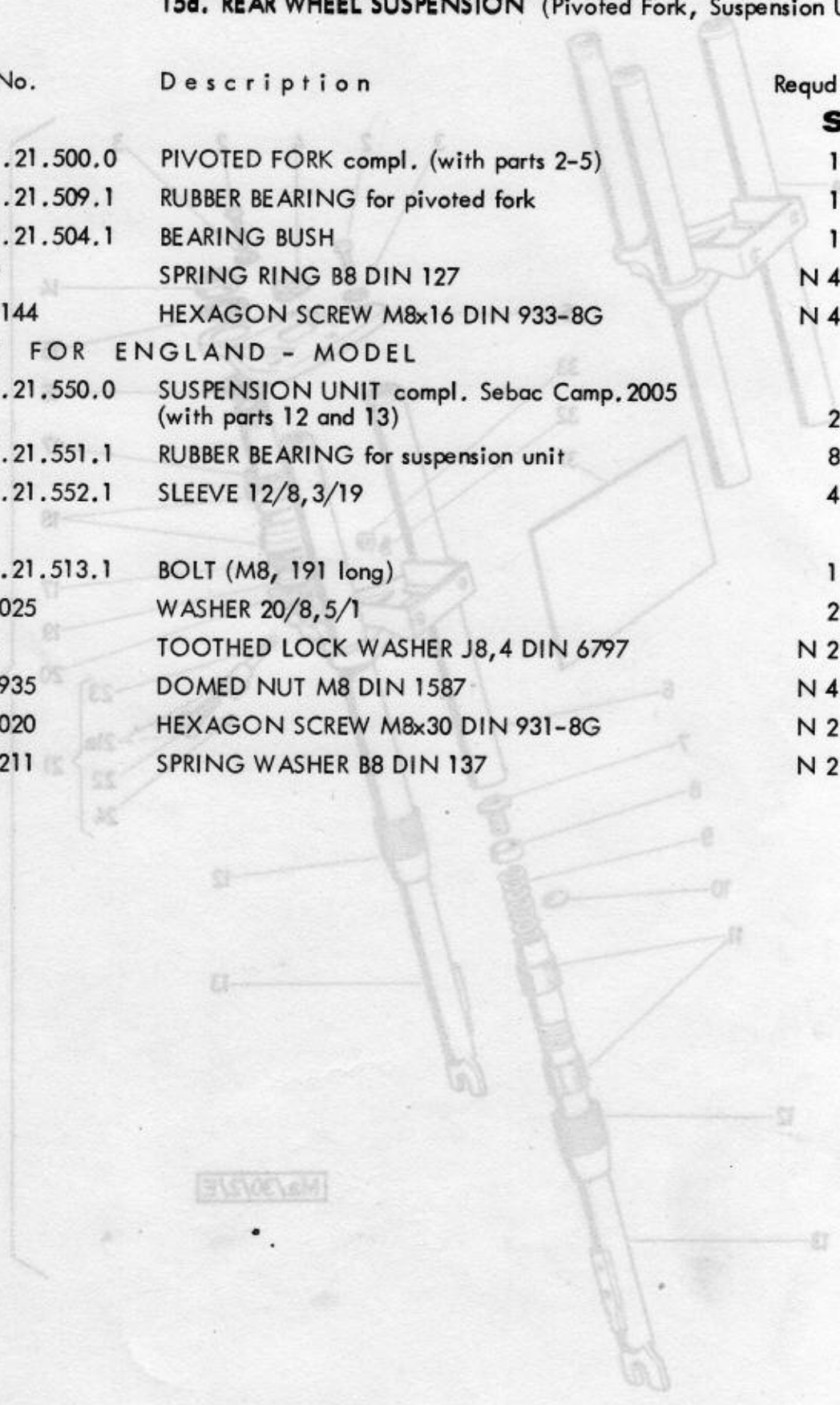

Fuch Maxi England without Rear Wheel Suspension = Model M
 with Rear Wheel Suspension = Model S

15a. REAR WHEEL SUSPENSION (Pivoted Fork, Suspension Unit)

Part No.

Description

No.

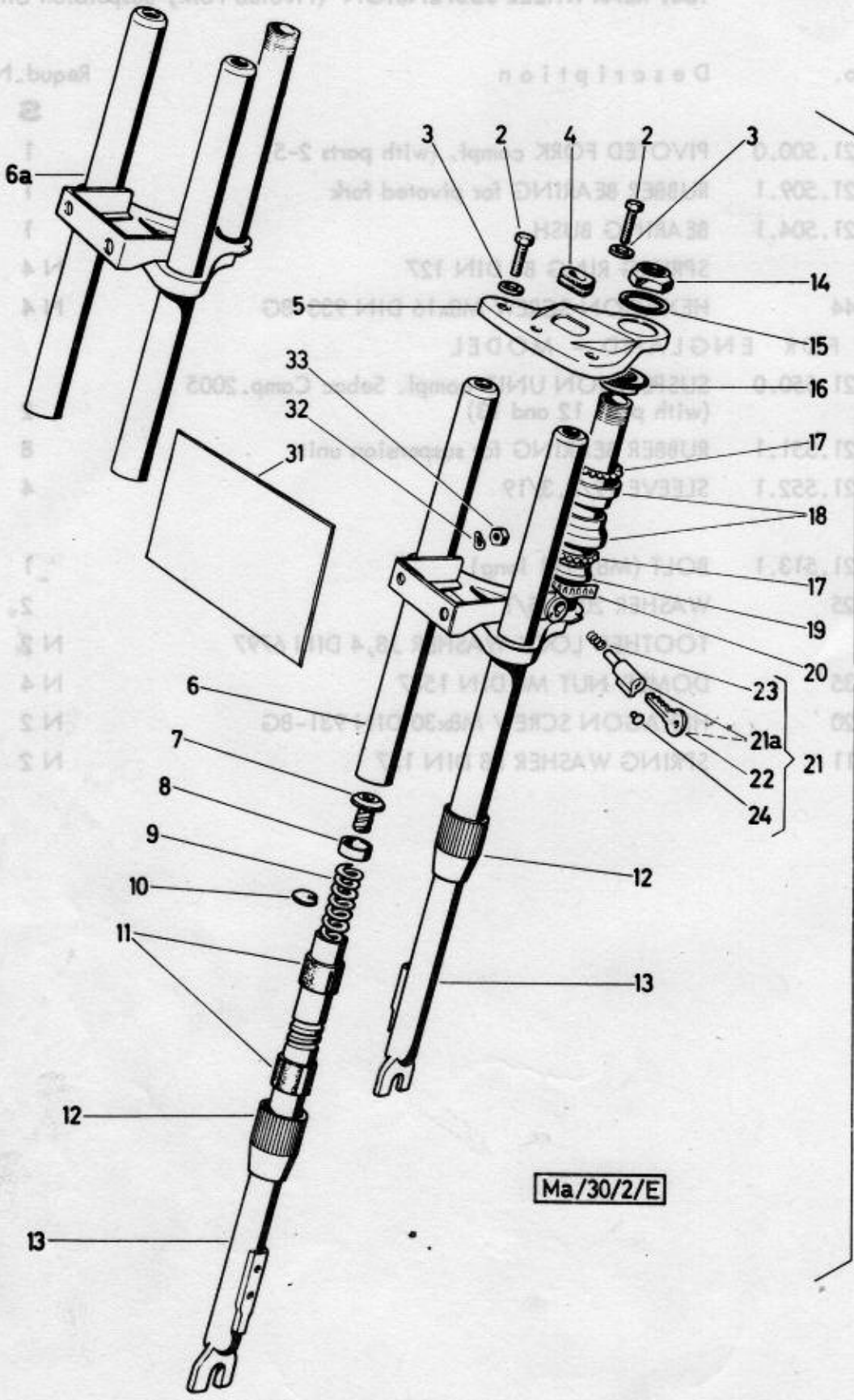

Ma/30/2/E

Puch Maxi England without Rear Wheel Suspension = Model **N**
 with Rear Wheel Suspension = Model **S**

16. FRONT FORK WITH STEERING (suspended)

Ref. No.	Part-No.	Description	Requid. No.
			NS
1	349.5.30.100.0 ^{xx}	FRONT FORK compl. (with parts 2-6 and 7-20)	1 - from ma.9630787 - 1
1a	349.2.30.100.0 ^x	FRONT FORK compl. (with parts 2-5 and 6a-20)	1 - until ma.9630786
2	900.1104	HEXAGON HEAD SCREW M8x25 DIN 933	N 2 2
3	128.2318	WASHER 21/8,1/1,75	2 2
4	700.1.85.059.1	GROMMET	1 - until ma.....
5	349.1.30.007.1	TOP BRIDGE FOR FORK	1 1
6	349.5.30.106.2 ^{xx}	BOTTOM BRIDGE FOR FORK (for front fork 349.5.30.100.0)	1 - from ma.9630787 - 1
6a	349.2.30.106.2 ^x	BOTTOM BRIDGE FOR FORK (for front fork 349.2.30.100.0)	1 - until ma.9630786
7	349.1.30.135.1	THREADED COUPLING	2 2
8	349.1.30.117.1	DAMPING STOP 27/19,2/10	2 2
9	349.2.30.134.1	THRUST SPRING 19 mm dia., 184 long, wire 3 mm dia.	2 2
10	367.1.30.031.1	WASHER for thrust spring	4 4
11	349.1.30.126.1	GUIDE BUSHING 27/22, 8/30	4 4
12	349.1.30.137.1	GROOVED SHELL	2 2
13	349.1.30.115.2	SLIDING TUBE	2 2
14	349.1.30.018.1	FORK SHAFT NUT	1 1
15	900.3987 ^{xxx}	WASHER 38/27/2,5	1 - until ma.9681671
16	3530	TOP GUIDE BUSHING (replacement for 3301)	1 1
17	3298	BALL RETAINER	2 2
18	349.1.30.011.1	BEARING CUP	2 2
19	3300	BOTTOM GUIDE BUSHING	1 1
20	349.1.30.015.1	SPRING STRAP	1 1
21	330.1.20.052.0/10 ^{xx}	LOCK compl. version "Neiman" No. 2 (with parts 21a-24)	1 1
21a	330.1.20.052.0 ^{xx}	LOCK compl. (with 2 keys)	1 1
22	350.2.30.023.1 ^{xx}	SPARE KEY (please quote key-number!)	- -
23	330.1.20.059.1 ^{xx}	THRUST SPRING	1 1
24	330.1.20.060.1 ^{xx}	AL-NOTCHED RIVET	1 1
31	349.1.27.005.2	FRONT LICENSE PLATE	1 1
32	900.3217	CRINKLE WASHER B5 DIN 137	N 2 2
33	900.2105	HEXAGON NUT M5 DIN 555	N 2 2

^x For Model **N** (Modification 1969)
^{xx} For Model **N** (Modification 1970)
 and Model **S**

^{xxx} from ma.9681672 the washer 900.3987 is not
 requirable, as the fork shaft nut 349.1.30.018.1
 is supplied with a band.

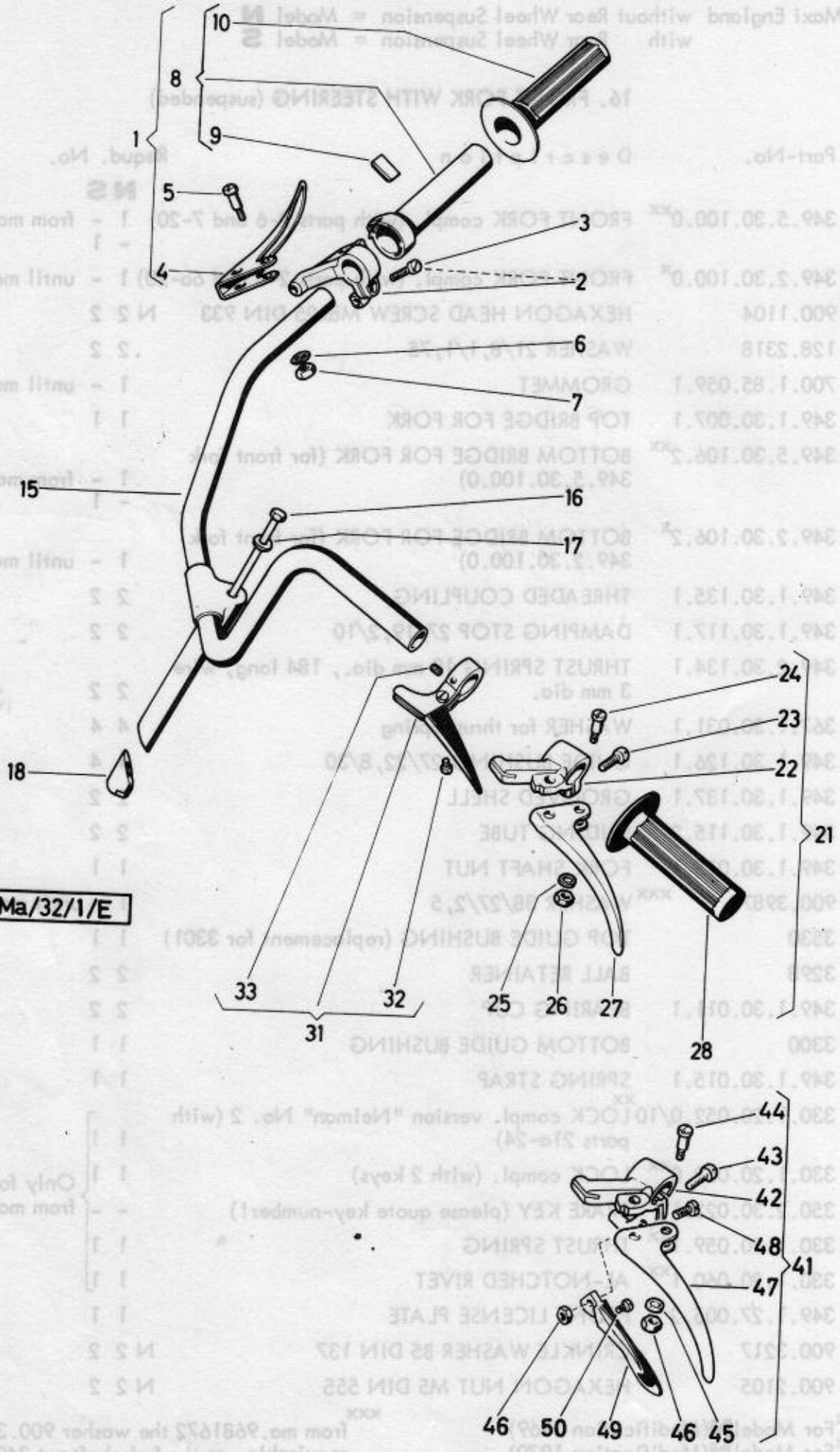

Part No.	Ref. No.	Description
1	1	FRONT FORK COMPLETE (with 7-20)
2	2	FRONT FORK COMPLETE (with 7-20)
3	3	FRONT FORK COMPLETE (with 7-20)
4	4	FRONT FORK COMPLETE (with 7-20)
5	5	FRONT FORK COMPLETE (with 7-20)
6	6	FRONT FORK COMPLETE (with 7-20)
7	7	FRONT FORK COMPLETE (with 7-20)
8	8	FRONT FORK COMPLETE (with 7-20)
9	9	FRONT FORK COMPLETE (with 7-20)
10	10	FRONT FORK COMPLETE (with 7-20)
11	11	FRONT FORK COMPLETE (with 7-20)
12	12	FRONT FORK COMPLETE (with 7-20)
13	13	FRONT FORK COMPLETE (with 7-20)
14	14	FRONT FORK COMPLETE (with 7-20)
15	15	FRONT FORK COMPLETE (with 7-20)
16	16	FRONT FORK COMPLETE (with 7-20)
17	17	FRONT FORK COMPLETE (with 7-20)
18	18	FRONT FORK COMPLETE (with 7-20)
19	19	FRONT FORK COMPLETE (with 7-20)
20	20	FRONT FORK COMPLETE (with 7-20)
21	21	FRONT FORK COMPLETE (with 7-20)
22	22	FRONT FORK COMPLETE (with 7-20)
23	23	FRONT FORK COMPLETE (with 7-20)
24	24	FRONT FORK COMPLETE (with 7-20)
25	25	FRONT FORK COMPLETE (with 7-20)
26	26	FRONT FORK COMPLETE (with 7-20)
27	27	FRONT FORK COMPLETE (with 7-20)
28	28	FRONT FORK COMPLETE (with 7-20)
29	29	FRONT FORK COMPLETE (with 7-20)
30	30	FRONT FORK COMPLETE (with 7-20)
31	31	FRONT FORK COMPLETE (with 7-20)
32	32	FRONT FORK COMPLETE (with 7-20)
33	33	FRONT FORK COMPLETE (with 7-20)
34	34	FRONT FORK COMPLETE (with 7-20)
35	35	FRONT FORK COMPLETE (with 7-20)
36	36	FRONT FORK COMPLETE (with 7-20)
37	37	FRONT FORK COMPLETE (with 7-20)
38	38	FRONT FORK COMPLETE (with 7-20)
39	39	FRONT FORK COMPLETE (with 7-20)
40	40	FRONT FORK COMPLETE (with 7-20)
41	41	FRONT FORK COMPLETE (with 7-20)
42	42	FRONT FORK COMPLETE (with 7-20)
43	43	FRONT FORK COMPLETE (with 7-20)
44	44	FRONT FORK COMPLETE (with 7-20)
45	45	FRONT FORK COMPLETE (with 7-20)
46	46	FRONT FORK COMPLETE (with 7-20)
47	47	FRONT FORK COMPLETE (with 7-20)
48	48	FRONT FORK COMPLETE (with 7-20)
49	49	FRONT FORK COMPLETE (with 7-20)
50	50	FRONT FORK COMPLETE (with 7-20)

from ma. 9830787 the washer 900.3987 is not
 reparable as the fork shaft nut 349.1.30.01.1
 is supplied with a bond.

Puch Maxi England without Rear Wheel Suspension = Model **N**
 with Rear Wheel Suspension = Model **S**

17. HANDLEBAR AND THROTTLE CONTROL

Ref. No.	Part-No.	Description	Requid. No.
			NS
1	349.1.32.005.0 ^x	THROTTLE TWIST GRIP compl. (with parts 2-10)	1 1
1	349.2.32.005.0 ^{xx}	THROTTLE TWIST GRIP compl. (with parts 2-10)	1 1
2	349.1.32.007.0 ^x	HOUSING for throttle grip compl. (with part 3)	1 1
2	349.2.32.007.0 ^{xx}	HOUSING for throttle grip compl. (with part 3)	1 1
3	050.3222 ^x	LENS HEAD SCREW (M6x15)	1 1
3	349.2.32.023.1 ^{xx}	LENS HEAD SCREW (M6x15)	1 1
4	349.1.32.006.1 ^x	BRAKE LEVER	1 1
4	349.2.32.006.1 ^{xx}	BRAKE LEVER	1 1
5	050.3227 ^x	LEVER BOLT (M5)	1 1
5	349.2.32.027.1 ^{xx}	LEVER BOLT (M5)	1 1
6	22803	TOOTHED LOCK WASHER J5,3 DIN 6797	N 1 1
7	24772	HEXAGON NUT M5 DIN 934	N 1 1
8	349.1.32.008.0 ^x	THROTTLE TWIST GRIP TUBE compl. (with parts 9 and 10)	1 1
8	349.2.32.008.0 ^{xx}	THROTTLE TWIST GRIP TUBE compl. (with parts 9 and 10)	1 1
9	349.1.32.009.1 ^x	BRAKE SPRING	1 1
9	349.2.32.009.1 ^{xx}	BRAKE SPRING	1 1
10	360.2.32.016.1 ^x	TWIST GRIP COVER 24 mm dia. (black)	1 1
10	349.2.32.024.1 ^{xx}	TWIST GRIP COVER 24 mm dia. (black)	1 1
15	349.2.32.000.0	HANDLEBAR compl.	1 1
16	349.1.32.051.1	CLAMPING SPINDLE (M8x1) 184 long - 8G	1 1
17	186	WASHER 20/8,4/3,5	1 1
18	349.1.32.022.1	CLAMP WEDGE	1 1
21	349.1.32.017.0 ^x	BRAKE LEVER compl. (with parts 22-27)	1 -
21	349.2.32.017.0 ^{xx}	BRAKE LEVER compl. (with parts 22-27)	1 -
22	357.1.32.018.1 ^x	JOINT	1 -
22	349.2.32.018.1 ^{xx}	JOINT	1 -
23	050.3222 ^x	LENS HEAD SCREW (M6x15)	1 -
23	349.2.32.023.1 ^{xx}	LENS HEAD SCREW (M6x15)	1 -
24	050.3227 ^x	LEVER BOLT (M5)	1 -
24	349.2.32.027.1 ^{xx}	LEVER BOLT (M5)	1 -
25	22803	TOOTHED LOCK WASHER J5,3 DIN 6797	N 1 -
26	24772	HEXAGON NUT M5 DIN 934	N 1 -
27	349.1.32.017.1 ^x	HAND LEVER for brake	1 -
27	349.2.32.017.1 ^{xx}	HAND LEVER for brake	1 -

^x manufacture by Magura
^{xx} manufacture by ZKW

All parts are interchangeable

Puch Maxi England without Rear Wheel Suspension = Model **N**
 with Rear Wheel Suspension = Model **S**

17. HANDLEBAR AND THROTTLE CONTROL (cont.)

Ref. No.	Part-No.	Description	Requd. No.
			NS
28	350.3.32.016.1 ^x	DUMMY RUBBER GRIP 22 dia. (black)	1 1
28	349.2.32.016.1 ^{xx}	DUMMY RUBBER GRIP 22 dia. (black)	1 1
31	349.1.32.030.0 ^x	ACTUATING LEVER compl. (with parts 32-33) for starter clutch and decompressor	1 -
31	349.2.32.030.0 ^{xx}	ACTUATING LEVER compl. (with parts 32-33) for starter clutch and decompressor	1 -
32	349.1.32.031.1 ^x	CABLE CLAMPING SCREW (M4x10)	1 -
32	349.2.32.031.1 ^{xx}	CABLE CLAMPING SCREW (M4x8)	1 -
33	901.1941	GRUB SCREW M5x6 (similar DIN 553)	2 -
41	349.3.32.017.0 ^x	BRAKE- and ACTUATING LEVER compl. (with parts 42-50)	- 1
41	349.4.32.017.0 ^{xx}	BRAKE- and ACTUATING LEVER compl. (with parts 42-50)	- 1
42	349.3.32.018.1 ^x	SHACKLE	- 1
42	349.4.32.018.1 ^{xx}	SHACKLE	- 1
43	050.3222 ^x	LENS HEAD SCREW (M6x15)	- 1
43	349.2.32.023.1 ^{xx}	LENS HEAD SCREW (M6x15)	- 1
44	050.3227 ^x	LEVER BOLT (M5)	- 1
44	349.2.32.027.1 ^{xx}	LEVER BOLT (M5)	- 1
45	22803	TOOTHED LOCK WASHER J5, 3 DIN 6797	N - 1
46	24772	HEXAGON NUT M5 DIN 934	N - 2
47	349.1.32.017.1 ^x	HAND LEVER for brake	- 1
47	349.2.32.017.1 ^{xx}	HAND LEVER for brake	- 1
48	349.3.32.033.1 ^x	LENS HEAD SCREW (M5x15)	- 1
48	349.4.32.033.1 ^{xx}	LENS HEAD SCREW (M5x16)	- 1
49	349.3.32.032.1 ^x	HAND LEVER for starter clutch and decompressor	- 1
49	349.4.32.032.1 ^{xx}	HAND LEVER for starter clutch and decompressor	- 1
50	349.1.32.031.1 ^x	CABLE CLAMPING SCREW (M4x10)	- 1
50	349.2.32.031.1 ^{xx}	CABLE CLAMPING SCREW (M4x 8)	- 1

^x manufacture by Magura } All parts are interchangeable
^{xx} manufacture by ZKW }

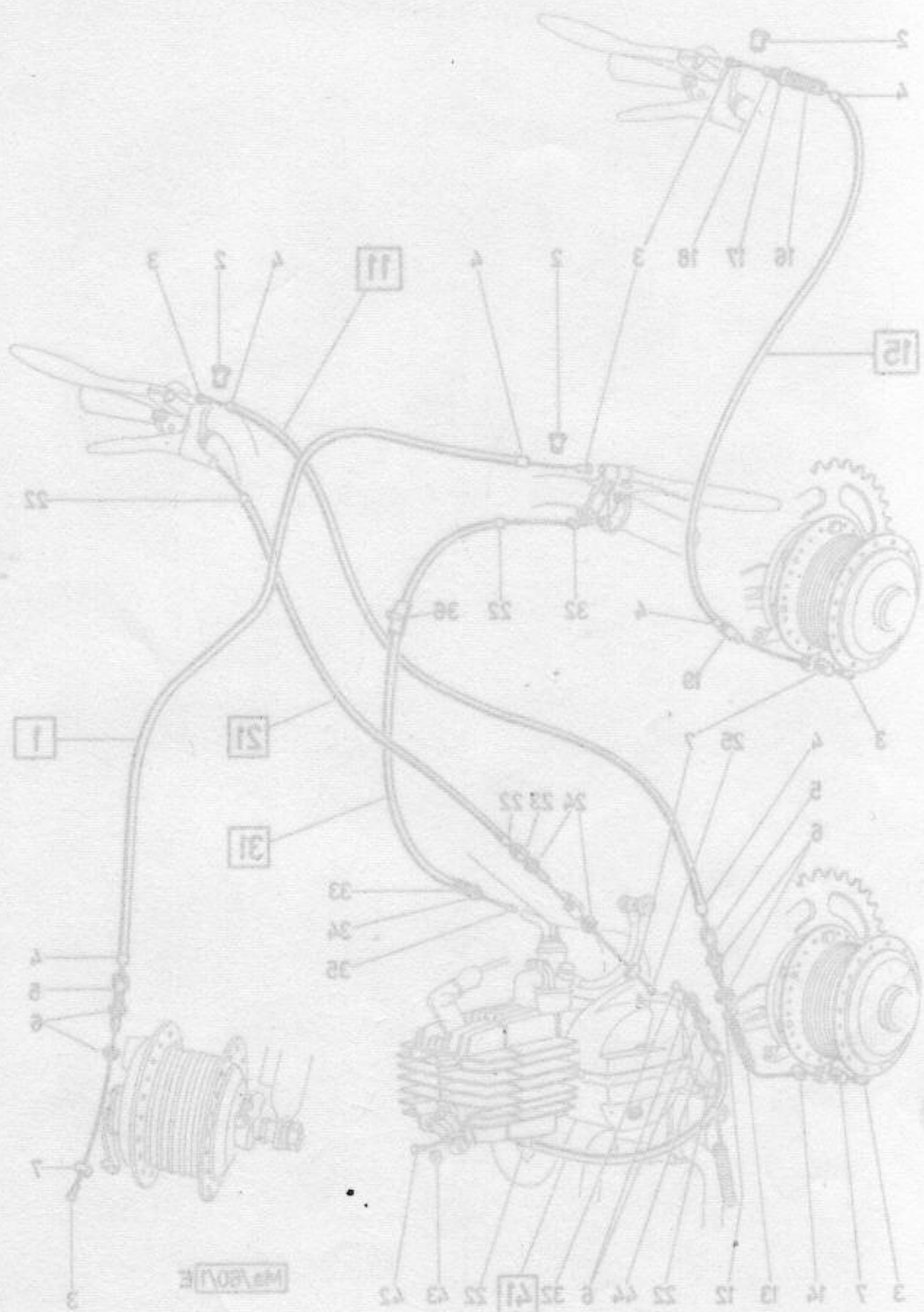

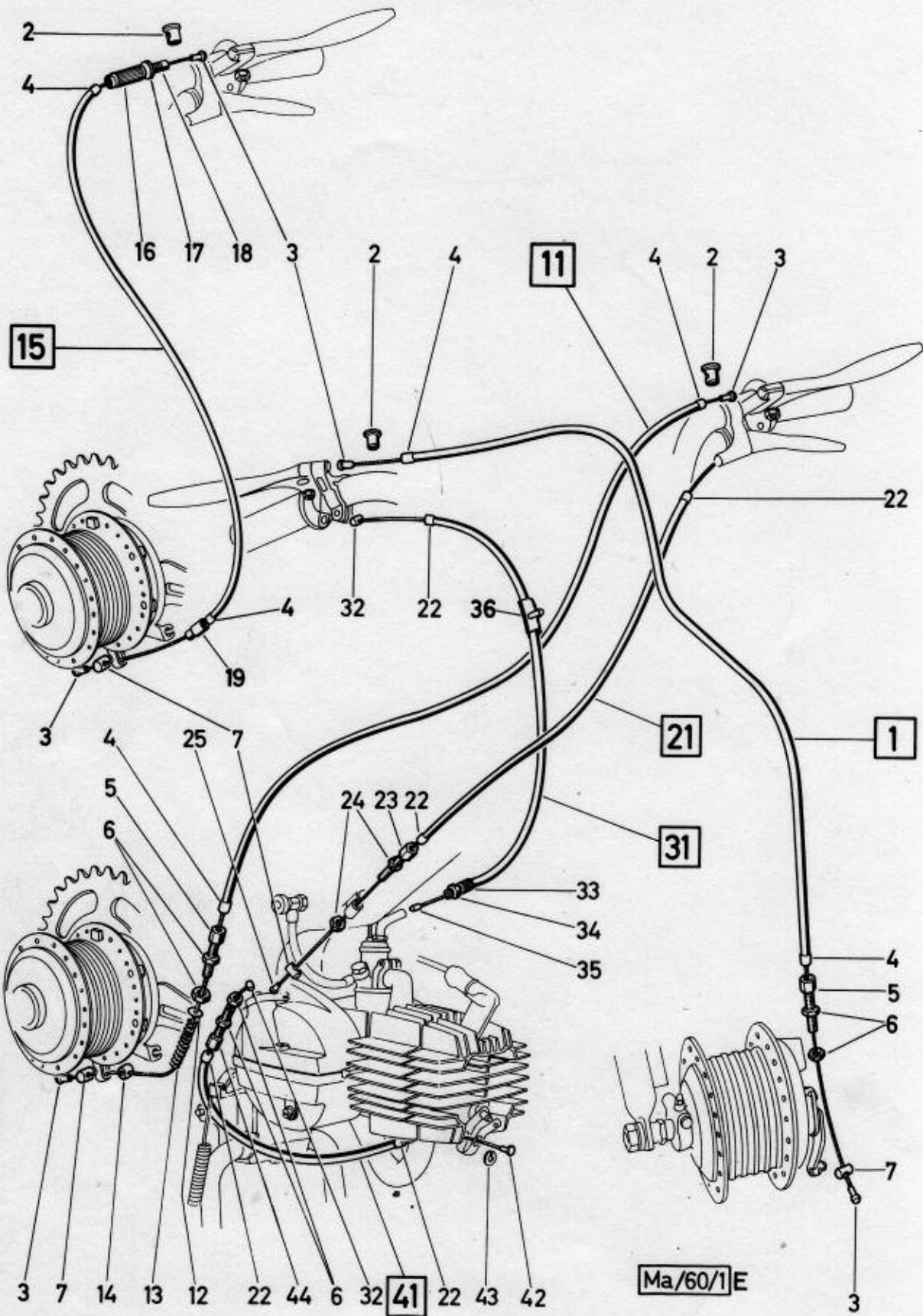

Puch Maxi England without Rear Wheel Suspension = Model **N**
 with Rear Wheel Suspension = Model **S**

18. BOWDEN CABLES

Ref. No.	Part-No.	Description	Requid. No.
1	349.1.63.000.0	<u>BRAKE CONTROL CABLE for front wheel compl.</u> (wire 1010/cover 900)	NS 1 1
2	050.1.3208	NIPPLE HOLDER	2 2
3	360.1.62.015.1	SOLDERING NIPPLE	4 4
4	25483	SHELL	4 4
5	350.2.60.510.1	ADJUSTING SCREW (M6, 45 long)	2 1
6	900.2311	HEXAGON LOCK NUT BM6 DIN 439	N 6 4
7	24384	NIPPLE HOLDER	3 3
11	349.1.63.010.0	<u>BRAKE CONTROL CABLE for rear wheel compl.</u> (wire 1622/cover 1500)	1 -
12	900.3102	PLAIN WASHER 2,2 DIN 433	N 1 -
13	349.1.63.014.1	RESTORING SPRING	1 -
14	349.1.63.011.0	CLAMPING NIPPLE compl.	1 -
15	349.2.63.010.0	<u>BRAKE CONTROL CABLE for rear wheel compl.</u> (wire 1639/cover 1500)	- 1
16	910.0.10.007.1	LOCATING NUT (M6x0,75, 30 long)	- 1
17	910.0.16.002.1	KNURLED NUT (M6x0,75)	- 1
18	910.0.10.006.1	LOCATING SCREW (M6x0,75, 33 long)	- 1
19	910.0.09.010.1	SUPPORTING SLEEVE	- 1
21	349.1.62.000.0	<u>CLUTCH CONTROL CABLE compl.</u> (wire 1055/cover 800)	1 1
22	050.2.6203	SHELL	5 5
23	250.6010	ADJUSTING SCREW (M7)	1 1
24	24774	HEXAGON NUT M7 DIN 934	N 2 2
25	050.1419	SOLDERING NIPPLE	1 1
31	349.1.65.000.0	<u>CARBURETOR CONTROL CABLE compl.</u> (wire 1026/cover 900)	1 1
32	360.1.32.007.1	SOLDERING NIPPLE	2 2
33	050.1520	CABLE ADJUSTING SCREW (M5)	1 1
34	900.2115	HEXAGON LOCK NUT BM5 DIN 439	N 1 1
35	050.2.6505	SOLDERING NIPPLE	1 1
36	366.1.62.010.0	OILER	as req.
41	349.1.67.000.2 ^x	<u>DECOMPRESSOR CONTROL CABLE</u> (wire 430/cover 280)	1 - until ma. 9914183
41	349.2.67.000.2 ^{xx}	<u>DECOMPRESSOR CONTROL CABLE</u> (wire 470/cover 280)	1 - from ma. 9914184 - 1
42	350.1.62.015.1	SOLDERING NIPPLE	1 1
43	349.1.67.005.1	WASHER slotted	1 1
44	350.1.63.010.1	ADJUSTING SCREW (M6, 27 long)	1 1

^xUseable for screwed on cable support ^{xx}Useable for integral cable support

Fuch Maxi England without Rear Wheel Suspension = Model M
with Rear Wheel Suspension = Model S

TO BOWDEN CABLES

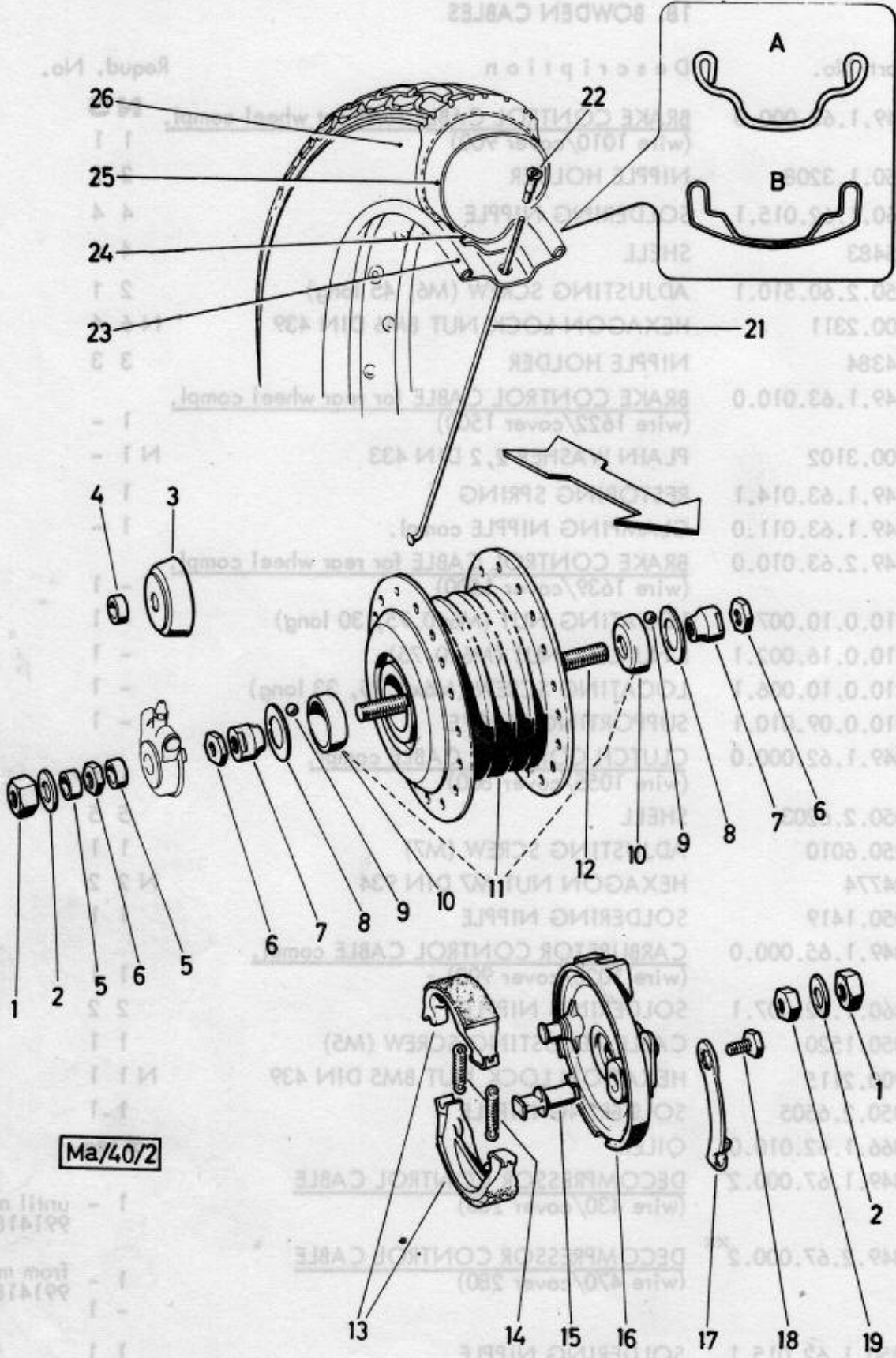

Ma/40/2

until mo
9914183
from mo
9914184

Useable for screwed on cable support

Puch Maxi England without Rear Wheel Suspension = Model **N**
 with Rear Wheel Suspension = Model **S**

19. FRONT WHEEL

Ref. No.	Part-No.	Description	Requd. No.
			NS
--	349.3.40.000.0	FRONT WHEEL compl. (with Kromag steel wheel rim, without tire)	▼ 1
or	349.3.40.200.0	FRONT WHEEL compl. (with Schürmann steel wheel rim, without tire)	1
--	349.1.40.002.0	FRONT WHEEL FULL HUB compl. (Leleu 80 mm dia.)	1
1	349.1.40.016.1	HEXAGON NUT (axle nut) (M11x1, 10 mm high, 19 SW)	2
2	604.4124	WASHER 19/11,3/0,8 (replacement for 100.3033)	2
3	349.1.40.017.1 ^x	COVER CAP	1
4	349.1.40.005.1 ^x	SPACER RING 16/11,2/4,1	1
5	349.1.40.004.1	SPACER RING 16/11,2/4,7	2
6	349.1.40.008.1	HEXAGON NUT (M11x1, 5mm high, 16 SW)	3
7	349.1.40.010.1	CONE 18 mm dia., 13 long	2
8	349.1.40.011.1	COVER DISC 29,2/18,5/0,4	2
9	22757	BALL 7/32"	22
10	349.1.40.006.1	BEARING CUP 29 mm dia., 10,5 high	2
11	349.1.40.003.2	FRONT WHEEL BRAKE HUB (with pressed-in bearing cups)	1
12	349.1.40.026.1	FRONT WHEEL AXLE, 156 long	1
13	349.1.40.015.0	PAIR OF BRAKE SHOES with glued lining	1
14	349.1.40.019.1	BRAKE SHOE SPRING	2
15	349.1.40.009.1	BRAKE CAM	1
16	349.1.40.007.2	BRAKE COVER PLATE	1
17	349.1.40.013.1	BRAKE LEVER	1
18	349.1.40.012.1	HEXAGON BOLT (M6, total length 10,5 SW 14)	1
19	349.1.40.014.1	HEXAGON NUT (M11x1, 7mm high, SW 16)	1
21	349.2.40.030.1 ^{xx}	SPOKE 2,6 dia., 188 long	36
21	349.4.40.030.1 ^{xxx}	SPOKE 2,6 dia., 190 long	36
22	365.1.40.031.1	NIPPLE M3	36
23	349.2.40.033.1	RIM 17" (steel, Messrs. Kromag with profile "A")	1
23	349.3.40.033.1	RIM 17" (steel, Messrs. Schürmann with profile "B")	1
24	901.0868	CHAFING STRIP	1
25	901.0863	INNER TUBE 21" x 2"	1
26	901.0862	TIRE 21" x 2"	1

^xThese parts are omitting when mounting speedometer drive
^{xx}Spoke for steel-rim - "Kromag"
^{xxx}Spoke for steel-rim - "Schürmann"

Fuch Moxl England without Rear Wheel Suspension = Model M
 with Rear Wheel Suspension = Model S

FRONT WHEEL

Part No.
 1
 2
 3
 4
 5
 6
 7
 8
 9
 10
 11
 12
 13
 14
 15
 16
 17
 18
 19
 20
 21
 22
 23
 24
 25
 26
 27

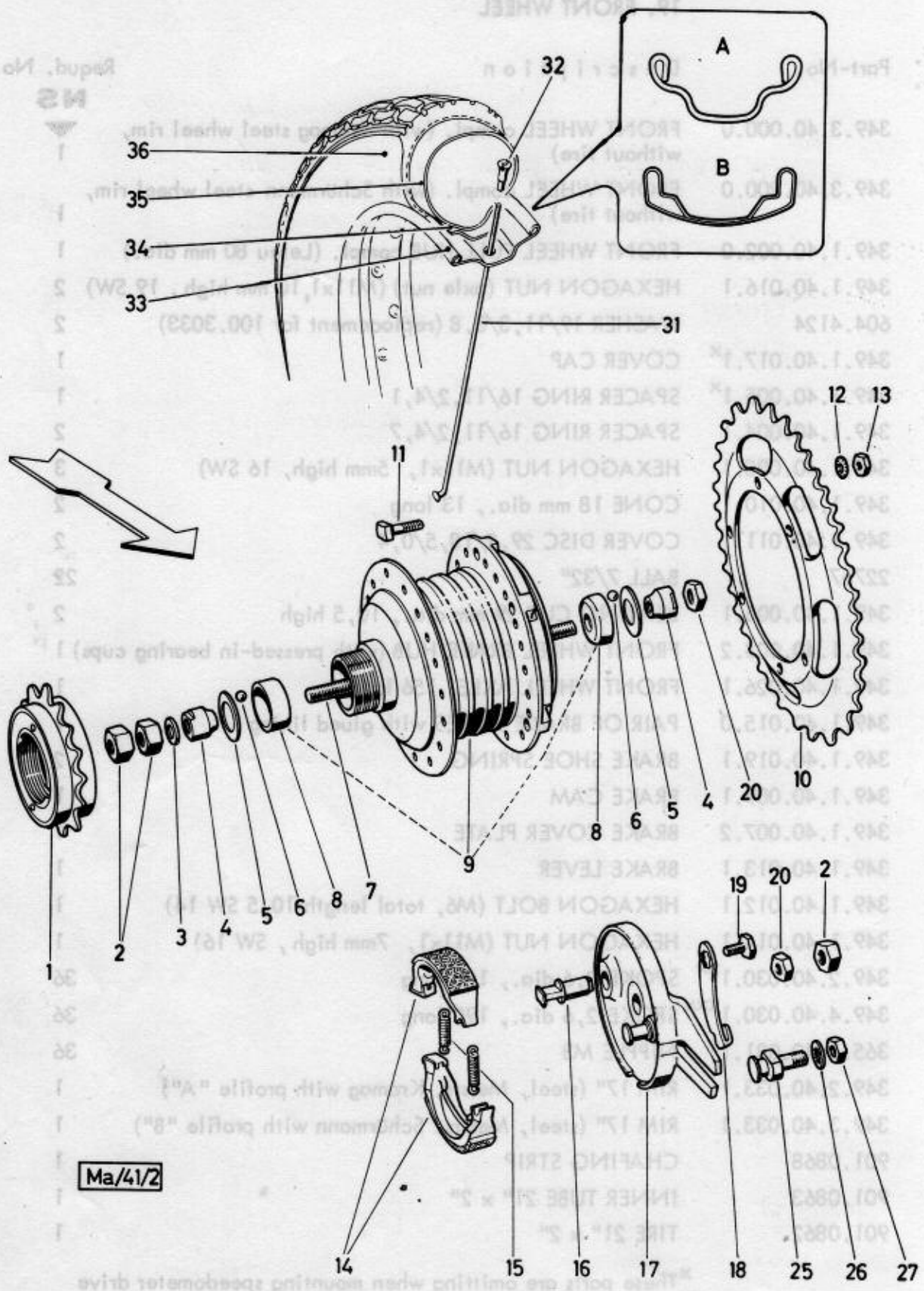

Ma/41/2

Puch Maxi England without Rear Wheel Suspension = Model **N**
 with Rear Wheel Suspension = Model **S**

20. REAR WHEEL

Ref. No.	Part-No.	Description	Requd. No.
--	349.7.41.000.0	REAR WHEEL compl. (45 and 20 teeth) (with Kromag-steel wheel rim, without tire)	N 1
or	349.7.41.200.0	REAR WHEEL compl. (45 and 20 teeth) (with Schürmann-steel wheel rim, without tire)	1
--	349.2.41.002.0	REAR WHEEL HUB compl. (Leleu 80 mm dia.) (with 45 toothed chain sprocket, without idle gear sprocket)	1
1	349.1.41.020.0	IDLE GEAR SPROCKET compl. (20 teeth)	1
2	25015	HEXAGON NUT M12x1 DIN 934	N 3
3	350.1.13.078.1	WASHER 18/12,5/1,8	1
4	349.1.41.010.1	CONE 20 mm dia., 13,5 long	2
5	349.1.41.004.1	COVER DISC 29,2/21/0,4	2
6	22754	BALL 3/16"	26
7	349.1.41.026.1	REAR WHEEL AXLE, 180 long	1
8	349.1.41.006.1	BEARING CUP 29 mm dia.	2
9	349.1.41.003.2	REAR WHEEL BRAKE HUB (with pressed-in bearing cups)	1
10	349.1.41.045.1	CHAIN SPROCKET (45 teeth)	1
11	349.1.41.005.1	RETAINING BOLT (M6)	6
12	900.3267	SERRATED LOCK WASHER A6,4 DIN 6798	N 6
13	24773	HEXAGON NUT M6 DIN 934	N 6
14	349.1.40.015.0	PAIR OF BRAKE SHOES with glued lining	1
15	349.1.40.019.1	BRAKE SHOE SPRING	2
16	349.1.41.009.1	BRAKE CAM	1
17	349.1.41.007.2	BRAKE COVER PLATE	1
18	349.1.41.013.1	BRAKE LEVER	1
19	349.1.40.012.1	HEXAGON BOLT (M6, total length 10,5 SW 14)	1
20	349.1.41.014.1	HEXAGON NUT (M12x1, 5 mm high, 19 SW)	2
25	349.1.41.008.1	BRAKE SUPPORTING BOLT	1
26	22806	TOOTHED LOCK WASHER J10,5 DIN 6797	N 1
27	24789	HEXAGON NUT M10x1 DIN 934	N 1
31	349.4.40.030.1	SPOKE 2,6 mm dia., 190 long	36
32	365.1.40.031.1	NIPPLE M3	36
33	349.2.40.033.1	RIM 17" (steel, Messrs. Kromag with profile "A")	1
33	349.3.40.033.1	RIM 17" (steel, Messrs. Schürmann with profile "B")	1
34	901.0868	CHAFING STRIP	1
35	901.0863	INNER TUBE 21"x2"	1
36	901.0862	TIRE 21" x 2"	1

Puch Maxi England without Rear Wheel Suspension = Model M
 with Rear Wheel Suspension = Model S

30. REAR WHEEL

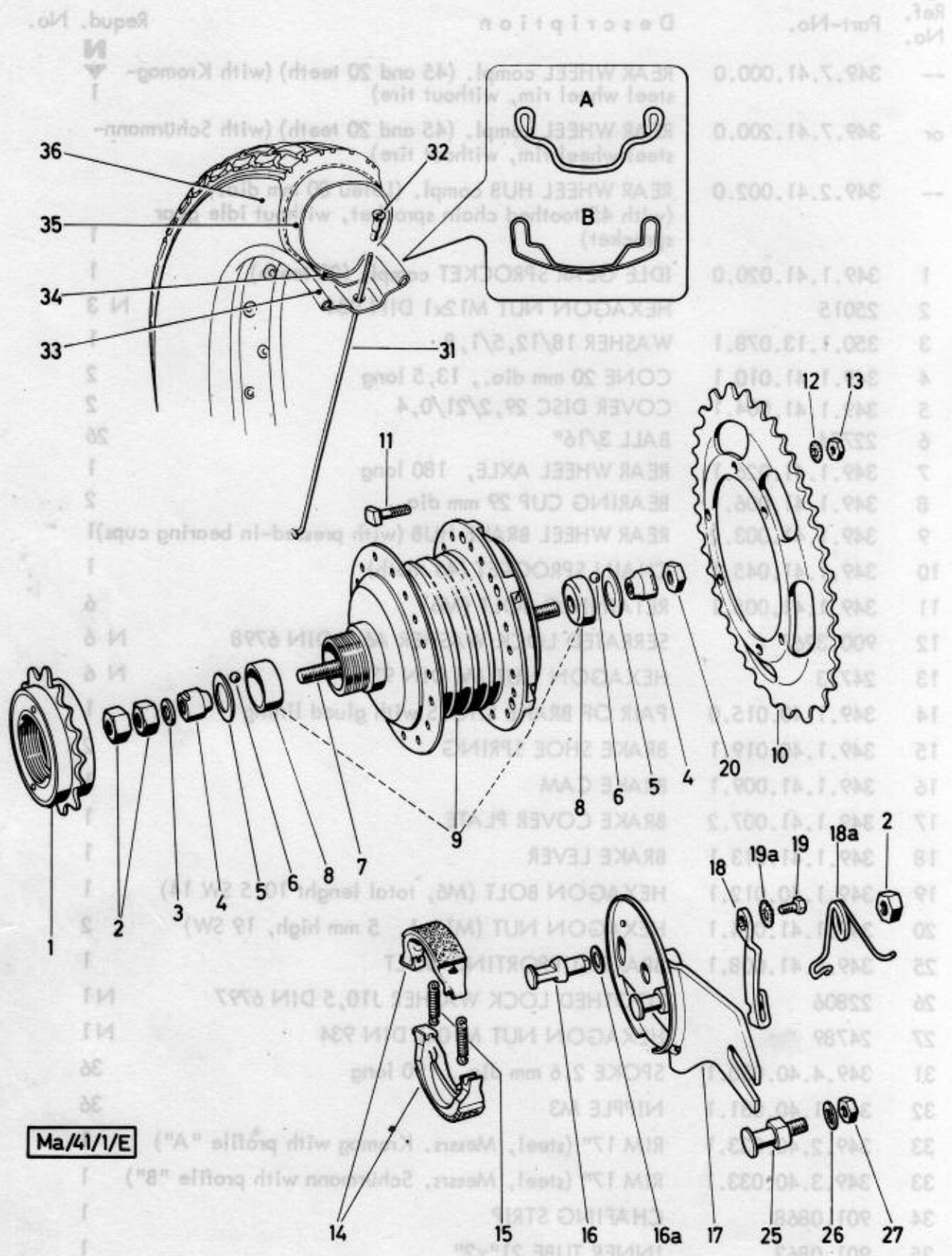

Ma/41/1/E

Puch Maxi England without Rear Wheel Suspension = Model **N**
 with Rear Wheel Suspension = Model **S**

20a. REAR WHEEL

Ref. No.	Part-No.	Description	Requd. No.
--	349.1.41.500.0	REAR WHEEL compl. (45 and 20 teeth) (with Kromag-steel wheel rim, without tire)	S 1
or	349.2.41.500.0	REAR WHEEL compl. (45 and 20 teeth) (with Schürmann-steel wheel rim, without tire)	1
--	349.1.41.502.0	REAR WHEEL HUB compl. (Leleu 80 mm dia.) (with 45 toothed chain sprocket, without idle gear sprocket)	1
1	349.1.41.020.0	IDLE GEAR SPROCKET compl. (20 teeth)	1 ✓
2	25015	HEXAGON NUT M12x1 DIN 934	N 3
3	350.1.13.078.1	WASHER 18/12,5/1,8	1
4	349.1.41.010.1	CONE 20 mm dia., 13,5 long	2
5	349.1.41.004.1	COVER DISC 29,2/21/0,4	2
6	22754	BALL 3/16"	26
7	349.1.41.026.1	REAR WHEEL AXLE, 180 long	1
8	349.1.41.006.1	BEARING CUP 29 mm dia.	2
9	349.1.41.003.2	REAR WHEEL BRAKE HUB (with pressed-in bearing cups)	1
10	349.1.41.045.1	CHAIN SPROCKET (45 teeth)	1
11	349.1.41.005.1	RETAINING BOLT (M6)	6
12	900.3267	SERRATED LOCK WASHER A6,4 DIN 6798	N 6
13	24773	HEXAGON NUT M6 DIN 934	N 6
14	349.1.40.015.0	PAIR OF BRAKE SHOES with glued lining	1
15	349.1.40.019.1	BRAKE SHOE SPRING	2
16	349.1.41.509.1	BRAKE CAM	1
16a	349.1.41.517.1	WASHER 20/12,6/0,6	1
17	349.1.41.507.2	BRAKE COVER PLATE	1
18	349.1.41.513.1	BRAKE LEVER	1
18a	349.1.41.515.1	RETURN SPRING	1
19	349.1.41.512.1	HEXAGON BOLT (M6, lenght 8,5 SW 10)	1
19a	349.1.41.518.1	LOCK WASHER	1
20	349.1.41.014.1	HEXAGON NUT (M12x1, 5mm hoch, 19 SW)	1
25	349.1.41.508.1	BRAKE SUPPORTING BOLT	1
26	22806	TOOTHED LOCK WASHER 10,5	1
27	24789	HEXAGON NUT M10x1 DIN 934	N 1
31	349.4.40.030.1	SPOKE 2,6 mm dia., 190 long	36
32	365.1.40.031.1	NIPPLE M3	36
33	349.2.40.033.1	RIM 17" (steel, Messrs. Kromag with profile "A")	1
33	349.3.40.033.1	RIM 17" (steel, Messrs. Schürmann with profile "B")	1
34	901.0868	RIM BAND	1
35	901.0863	INNER TUBE 21"x2"	1
36	901.0862	TIRE 21"x2"	1

Fuch Maxi England without Rear Wheel Suspension = Model B
with Rear Wheel-Suspension = Model S

30e, REAR WHEEL

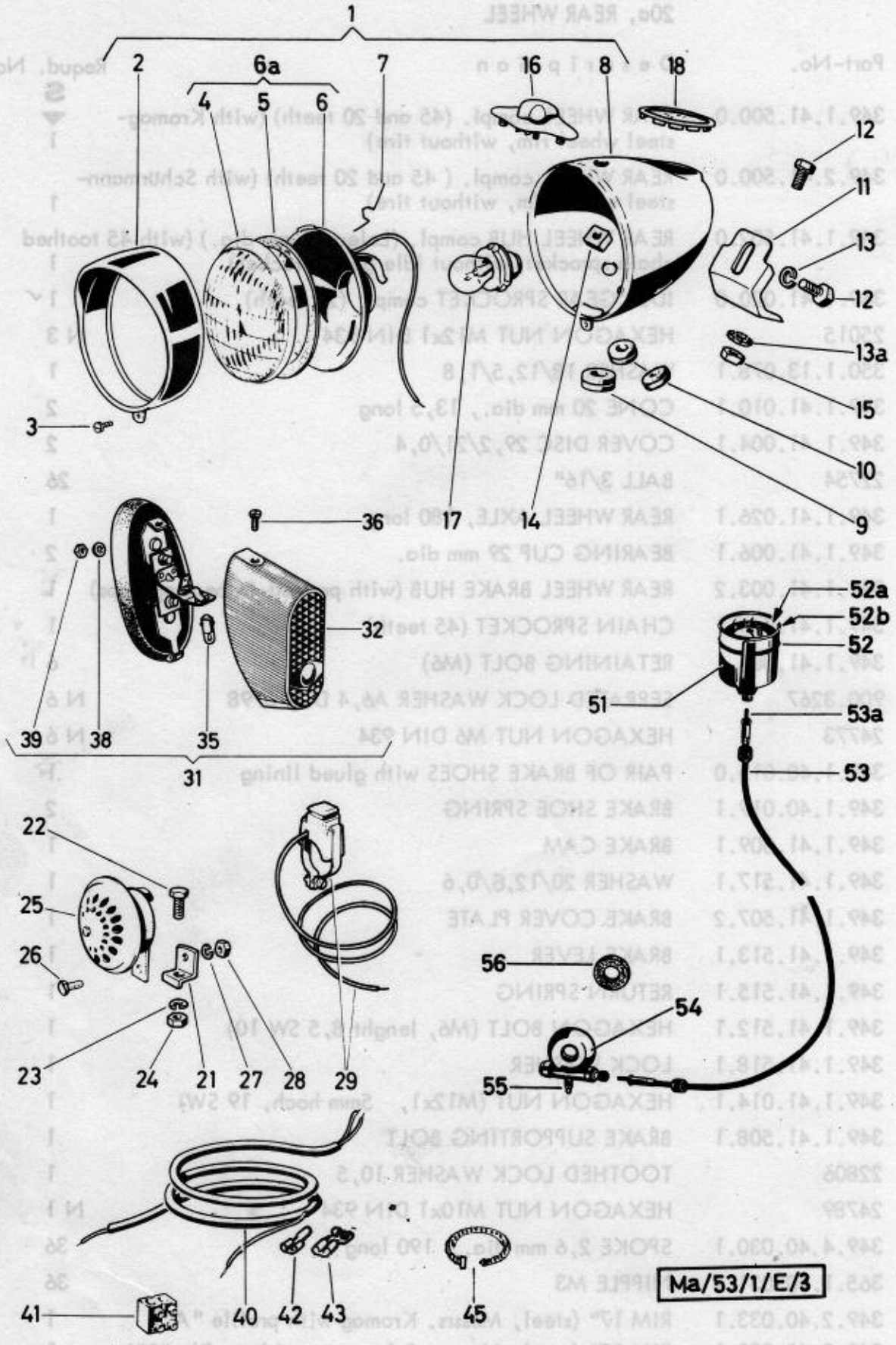

Ma/53/1/E/3

Puch Maxi England without Rear Wheel Suspension = Model **N**
 with Rear Wheel Suspension = Model **S**

21. HEADLAMP, TAIL-STOP-LIGHT, RATTLE, SPEEDOMETER WITH DRIVE

Ref. No.	Part-No.	Description	Requd. No.
1	349.1.53.000.0 ^x	HEADLAMP compl. (ZKW M 1311 M IX, with perpetually tipped head lamp)	NS 1 - until ma.....
1	349.4.53.000.0 ^{xx}	HEADLAMP compl. (ZKW M 1311 M, with perpetually tipped head lamp)	1 - from ma.....
2	320.2.53.103.2	HEADLAMP RIM	1 -
3	900.1540	RAISED CHEESE HEAD SCREW M3,5x10DIN85 N1	-
4	349.1.53.004.1	HEADLAMP GLASS	1 -
5	050.5306	RUBBER PACKING 95/85/1	1 -
6	349.1.53.008.2	REFLECTOR	1 -
6a	349.1.53.008.0	REFLECTOR compl. (with glued headlamp glass) (replacement for 349.1.53.004.1, 050.5306 and 349.1.53.008.2)	1 - until ma..... 1 - from ma.....
7	320.2.53.107.1	SPRING for reflector	4 -
8	349.1.53.001.2	HEADLAMP BODY	1 -
9	320.5.53.005.1	GROMMET	1 -
10	320.2.53.105.1	GROMMET	2 -
11	349.1.53.010.1	HEADLAMP BRACKET	1 -
12	25585	HEXAGON HEAD SCREW M8x16 DIN 933	N 2 -
13	26819	SPRING WASHER B8 DIN 127	N 1 -
13a	900.3265	SERRATED LOCK WASHER A8,5 DIN 6798	N 1 -
14	900.2208	SQUARE NUT M8 DIN 557	N 1 -
15	24775	HEXAGON NUT M8 DIN 934	N 1 -
16	050.5317.0 ^x	COMBINED SWITCH compl.	1 - until ma.....
(16)	349.1.53.017.0 ^{xx}	COMBINED SWITCH compl.	1 - from ma.....
17	902.0769	BULB T 6V 15W DIN 72601 socket P 26s	N 1 -
18	050.3045	COVER for speedometer opening	as req.
21	349.1.56.001.1	RATTLE BRACKET	1 1
22	25585	HEXAGON HEAD SCREW M8x16 DIN 933	N 1 1
23	26819	SPRING WASHER B8 DIN 127	N 1 1
24	900.2108	HEXAGON NUT M8 DIN 555	N 1 1
25	902.0772	RATTLE (Hella with faston plug connector)	1 1
26	24927	HEXAGON HEAD SCREW M6x12 DIN 933	N 1 1
27	26834	SPRING WASHER B6 DIN 127	N 1 1
28	900.2106	HEXAGON NUT M6 DIN 555	N 1 1
29	349.1.56.010.0	PRESS BUTTON compl. for rattle	1 -
31	349.3.55.000.0	TAIL-STOP-LIGHT compl. (ZKW M 1378 M IV K)	1 1
32	349.3.55.000.2	HOUSING for tail-stop-light	1 1

^x for screw connection

^{xx} for faston plug connection

Puch Maxi England without Rear Wheel Suspension = Model **N**
 with Rear Wheel Suspension = Model **S**

21. HEADLAMP, TAIL-STOP-LIGHT, RATTLE, SPEEDOMETER WITH DRIVE (cont.)

Ref. No.	Part-No.	Description	Requd. No.	
				NS
35	901.0765	BULB H 6V 2W Ba 9s	1 1	
36	349.3.55.003.1	RETAINING BOLT (M4x12)	1 1	
38	900.3255	SERRATED LOCK WASHER A5,3 DIN 6798	N 2 2	
39	24772	HEXAGON NUT M5 DIN 934	N 2 2	
40	349.2.57.000.0	HARNES compl.	1 -	
41	51.1.5703	SOFT RUBBER TERMINAL (2 rows)	1 1	
42	501.1.85.083.1	FASTON PLUG TUBE	2 2	
43	902.0771	FASTON PLUG TUBE	1 1	
45	364.1.53.226.1	CABLE BINDER	1 1	
(51)	050.2.5324	SPEEDOMETER 48 mm dia. (45 miles)	1 -	
52	050.5327	RUBBER RING 49/44/1,5 for outside of speedometer	1 -	
52a	050.1.5322	SPEEDOMETER GLASS 51 mm dia.	1 1	
52b	050.1.5323	RUBBER RING 1,3 $\frac{1}{2}$ x40 for inside of speedometer glass	1 1	
53	360.1.53.525.0	DRIVING SHAFT compl., 600 long (black)	1 1	
53a	050.1.5325	DRIVING SHAFT alone (core)	1 1	
54	349.2.40.050.0	SPEEDOMETER DRIVE compl.	1 1	
55	26821	GREASE NIPPLE	1 1	
56	050.3.4051	SEALING RING (Moltopren) 36/18/5	1 1	
101	349.3.53.000.0	HEADLAMP compl. (Aprilia with perpetually tipped head lamp) Modification 1970	1 -	from Ma.9630787
102	349.3.53.002.2	HEADLAMP INSERT	1 -	
103	349.3.53.003.2	TOP HEADLAMP PART	1 -	
104	349.3.53.004.2	UNDER HEADLAMP PART	1 -	
105	901.1311	CHEESE HEAD SCREW AM3x12 DIN 84	N 1 1	
106	900.2203	SQUARE NUT M3 DIN 562	N 1 1	
107	900.9108	RAISED CHEESE HEAD SCREW AM4x6 DIN 7985	N 1 1	
108	349.3.53.005.1	COVER for speedometer opening		as requd.
109	902.0769	BULB 6V 15W DIN 72601 socket P 26s	N 1 -	
111	349.2.53.010.1	HEADLAMP BRACKET	1 1	
112	25585	HEXAGON SCREW M8x16 DIN 933	N 1 1	
113	900.3265	SERRATED LOCK WASHER A8,5 DIN 6798	N 1 1	
114	24775	HEXAGON NUT M8 DIN 934	N 1 1	
115	24928	HEXAGON SCREW M6x16 DIN 933	N 1 1	
116	900.3213	SPRING WASHER B6 DIN 137	N 1 1	
117	24773	HEXAGON NUT M6 DIN 934	N 1 1	
140	349.6.57.000.0	HARNES compl.	1 -	
140	349.3.57.100.0	HARNES compl.	- 1 -	
151	(349.2.53.024.9)	SPEEDOMETER 48 mm dia. (45 miles)	1 1	
152	349.1.53.027.1	SPACER 50/43/3,5 (replacement for 367.1.53.027.1)	1 1	

Puch Maxi England without Rear Wheel Suspension = Model **N**
 with Rear Wheel Suspension = Model **S**

21. HEADLAMP, TAIL-STOP-LIGHT, RATTLE, SPEEDOMETER with DRIVE (cont.)

Ref. No.	Part-No.	Description	Requd. No.
			NS
201	349.2.53.100.0	HEADLAMP compl. (Aprilia with far beam and passing beam)	- 1
202	349.2.53.102.2	HEADLAMP INSERT	- 1
203	349.2.53.103.2	TOP HEADLAMP PART	- 1
204	349.2.53.104.2	UNDER HEADLAMP PART	- 1
209	900.0721	BULB C 6V 15/15W DIN 72601 socket BA15d/1	- 1
210	349.2.53.119.0	BULB SOCKET compl.	- 1
210a	349.2.53.109.1	SPRING for bulb socket	- 1
218	357.1.53.017.0	ELECTR. COMBINATION SWITCH compl.	- 1
219	357.1.53.018.0	CLAMP compl.	- 1
220	902.0752/07	CONNECTING CABLE (5 rows, 670 long)	- p.m.

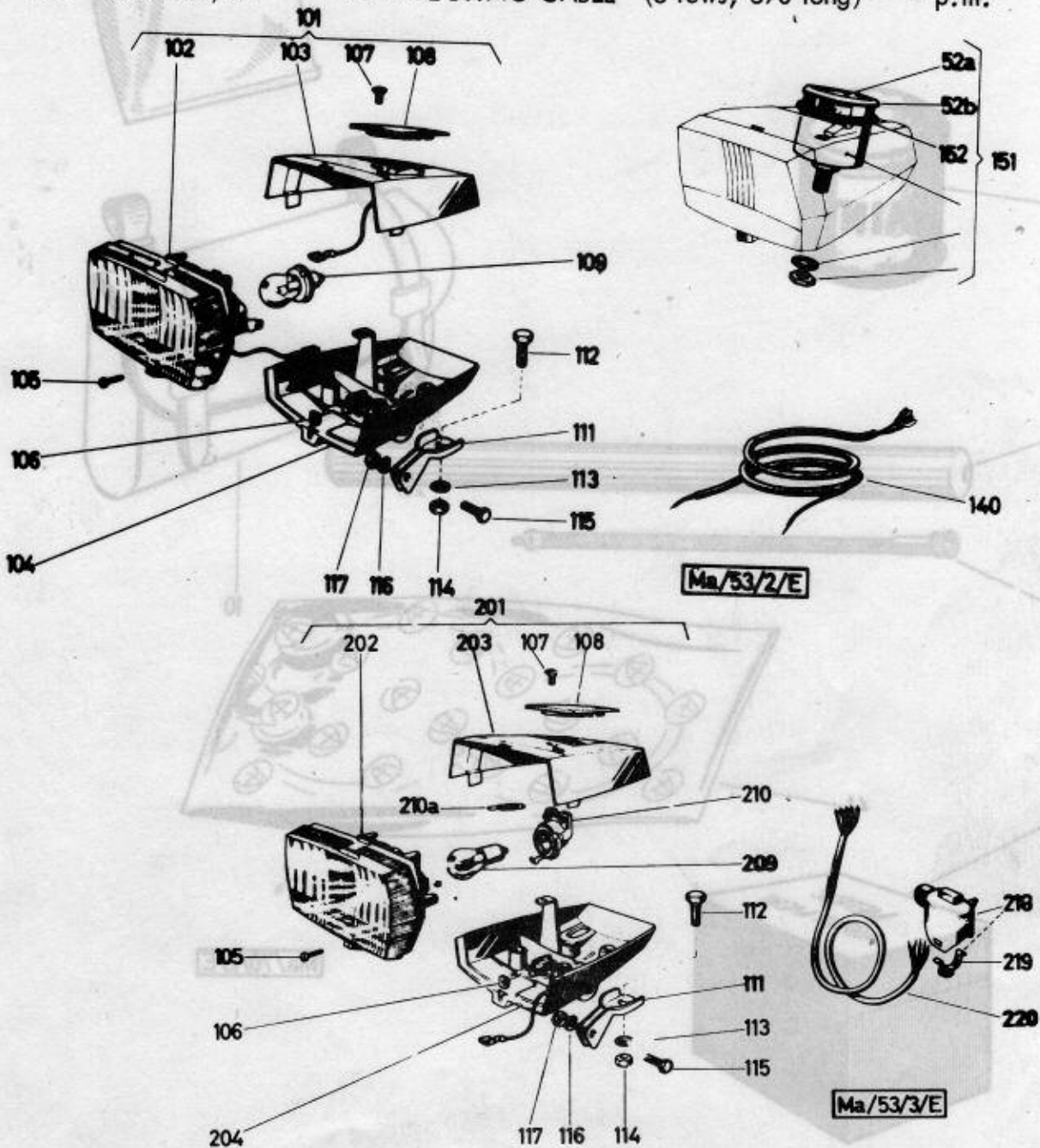

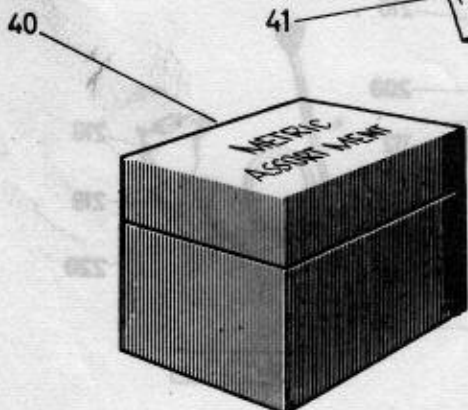
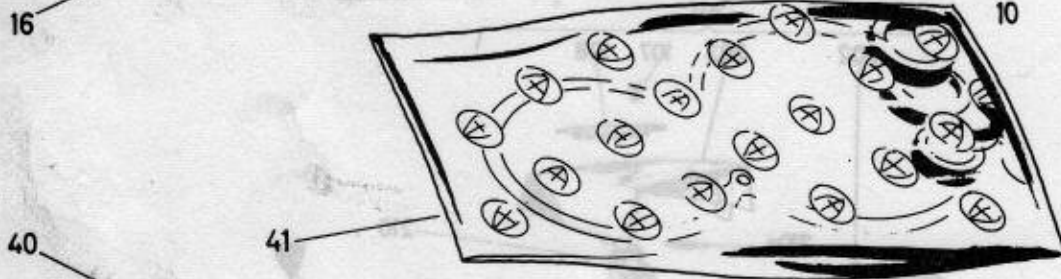
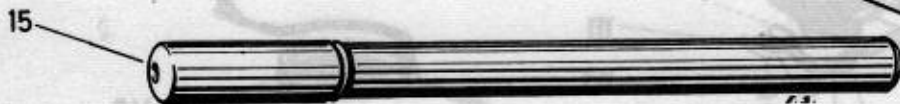
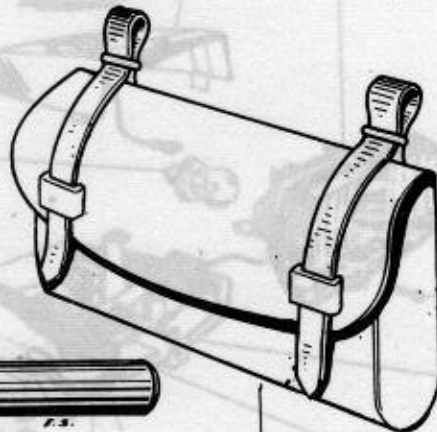
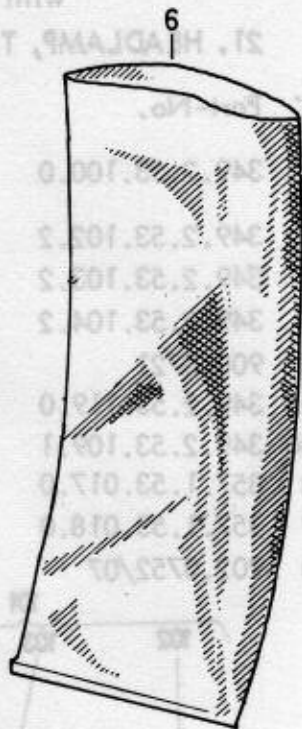

Ma/70/2/E

Puch Maxi England without Rear Wheel Suspension = Model **N**
 with Rear Wheel Suspension = Model **S**

22. TOOLS, PUMP

Ref. No.	Part-No.	Description	Reqd. No.
			NS
--	349.1.70.000.0	SET OF TOOLS compl.	1 -
--	349.1.70.500.0	SET OF TOOLS compl.	- 1
1	10181	WRENCH 8/10 DIN 895	N 1 1
2	900.7010	SINGLE ENDED SPANNER 19 DIN 894	N 1 -
2	900.7022	SINGLE ENDED SPANNER 19	- 1
3	050.2.7021	SCREW DRIVER	1 1
4	050.7001.2	SOCKET WRENCH for spark plug	1 1
6	366.1.70.003.1	TOOL BAG (plastic sack)	1 1
10	600.4.64.004.0	TOOL BAG compl.	- 1
13	{ 900.0212/10 900.0260/10 900.0261/10 900.0284/10	TOUCH-UP PAINT, poppy-red (RAL 3002) (0,276 lbs)	as reqd.
		TOUCH-UP PAINT, blue (RAL 5010) (0,276 lbs)	as reqd.
		TOUCH-UP PAINT, silver (RAL 9006) (0,276 lbs)	as reqd.
		TOUCH-UP PAINT, purple (Puch 4054 M) (0,276 lbs)	as reqd.
15	050.7024.0	TIRE PUMP compl.	1 1
16	050.7023.2	TIRE PUMP TUBE 200 long	1 1
40	810.000	METRIC ASSORTMENT (nut, bolt and screw assortment) not included	as reqd.
41	349.1.10.110.0	SET OF GASKET	1 1

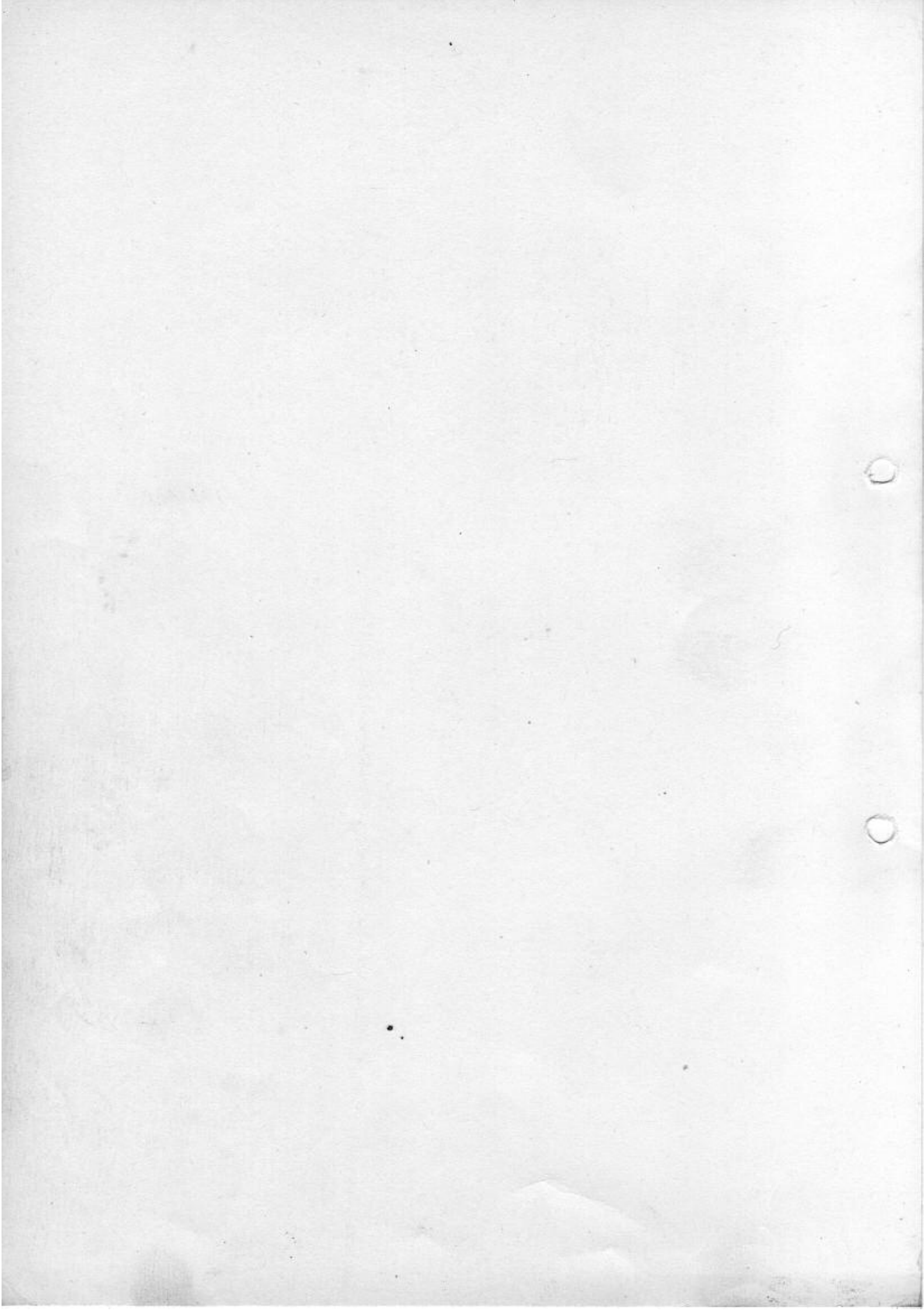



Spare parts - Modification notice

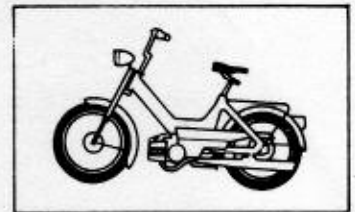

Service Graz

Order No. 2.60.45/013

DISTRIBUTOR ENGLAND

DATE December 1972

PAGE 1

Spare parts catalogue (model)

Maxi England
Edition June 1971

Re:

New suspension unit

Line	Page Group	Ref.No. Pos.	Old spare part No.	O X	New spare part No.	Remarks As from	M	Designation
1	41	11	349.1.21.550.0			→ 5249559		Suspension unit dia.45 Sebac camp 2005
2				O	349.2.21.550.0	} 5249560 →		1 Suspension unit Sebac No 75300.05
3				O	349.2.21.553.1			1 Sliding tube dia.40 (plastic)

The new suspension unit differs from the old one with regard to the sliding tube. Function of both units is equal. Diameter of the old sliding tube dia.45mm.

Diameter of the new sliding tube dia.40mm.

Spare parts catalogue (model)

Maxi England
Edition June 1971

Re: Carburettor with suspended float needle

4	19	15	362.1.15.026.1			→ 5252170		Float needle
5	19	--	349.3.15.000.0/64			→ 5631978		Carburettor compl. Bing 1/14/130
6				O	349.7.15.000.0/64	} 5252171 → 5631979 →		1 Carburettor compl. Bing 1/14/140
7				O	349.1.15.026.1			1 Suspended float needle Bing-No. 47-956

To avoid leakages to float needles carburettors are fitted with spring-suspended float needles.

Note!

Correction: In The bottom line on page 1 of our spare-parts-modification-notice 2.60.45/014 Part-No.360.3.41.000.0 it should read correctly 360.3.41.100.0. The same correction is also required in the top line on the last page but one.

O = Old part to be used up, new part applicable to both types.

X = Part omitted, must no longer be used.

→ 5007 up to Engine-No.

5008 → from Engine-No.

→ 2480 up to Chassis-No.

2481 → from Chassis-No.

M = Motive of Modification: 1) New feature New part 2) Change in dimension

3) Change in quality 4) Change in shape 5) Change in part No., only

Signature

in spare parts catalogue

in spare parts index

in spare parts store



Spare parts - Modification notice

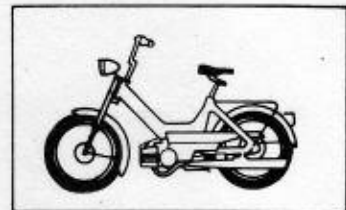

Service Graz

Order No. 2.60.45/012

DISTRIBUTOR ENGLAND

DATE Dec.1972

PAGE 1

Spare parts catalogue (model)

Maxi England Edition June 1971

Re: New Headlamp for Maxi "N" and "S" - Models

Line	Page Group	Ref.No. Pos.	Old spare part No.	O X	New spare part No.	Remarks As from	M	Designation	
1	59	201	349.2.53.100.0	}				Headlamp compl.	
2	58	111	349.2.53.010.0					→ 5252170	Headlamp-Bracket
3	58	140	349.6.57.100.0					→ 5629573	Harness compl.
4	58	152	349.1.53.027.1					Intermediate ring for speedometer	
5	58	53	360.1.53.525.0					Driving Shaft for speedometer 600mm	
6			349.3.53.100.0			1	Headlamp compl. Fa. Pagani with Bulb socket Ø15mm		
7			349.3.53.104.1			1	Headlamp glass		
8			349.3.53.108.1			1	Reflector		
9			349.3.53.106.0			1	Headlamp bracket plate		
10			349.3.53.107.1			1	Retaining spring for bulb holder		
11			349.3.53.101.2	}		5252171 →	1	Under headlamp part	
12			900.9117					5629574 →	1
13			349.3.53.109.2			1	Bulb socket		
14			349.3.53.102.0			1	Top headlamp part		
15			349.3.53.103.1			1	Light controlling glass		
16			349.3.53.105.1			1	Cover for speedometer opening		
17			349.3.53.010.1			1	Headlamp bracket		
18			349.8.57.100.0			1	Harness compl.		
19			328.1.53.025.0			1	Driving shaft compl. (625mm long)		

The suitable bulb for this new headlamp is the two-filament bulb 6V/18/18W part-No.903.0751.

Rectification!

In our spare-parts-modification-notice No.2.60.45/007 a regrettable mistake has crept in, that is why line 8 must be cancelled.

In our spare-part-catalogue MS50V de Luxe England (Edition September 1972) Page 35, Ref.No.2 (Exhaust pipe) is an alteration.

The part-no. 356.3.16.201.2 is wrong,
it must be named right 356.1.16.201.2.

O = Old part to be used up, new part applicable to both types,
X = Part omitted, must no longer be used.
→ 5007 up to Engine-No.
5008 → from Engine-No.
→ 2480 up to Chassis-No.
2481 → from Chassis-No.

M = Motive of Modification: 1) New feature New part 2) Change in dimension
3) Change in quality 4) Change in shape 5) Change in part No. only

Signature	in spare parts catalogue	in spare parts index	in spare parts store
-----------	--------------------------	----------------------	----------------------

IceniCAM Information Service

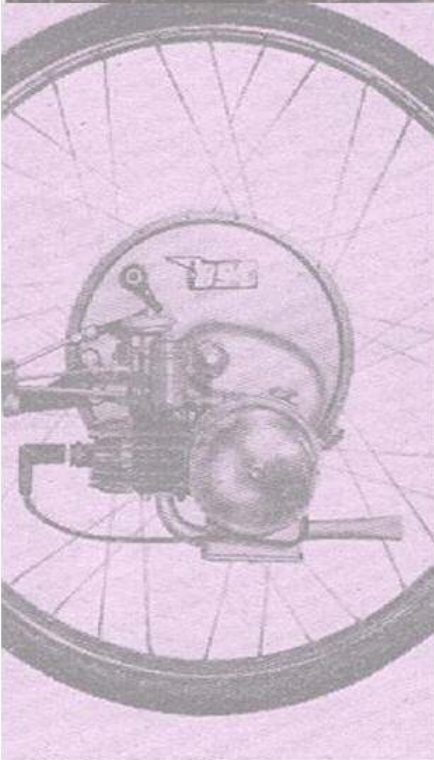

www.icenicam.org.uk